



## Jeeves Catering

Specialists in Wedding, Corporate & Event Catering



The Jeeves Company was founded on the basis that a strong passion for great food paired with a mission to delight our guests with unsurpassed hospitality, results in remarkable events and **satisfied clients**.

We are dedicated to creating fantastic canapés, dinners and buffets as well as designing and organising beautiful weddings, corporate events and private parties. We are passionate about using the best produce: top quality seasonal ingredients and locally sourced wherever possible.

Jeeves offer a personal touch for every occasion, whether it be a business launch, wedding, birthday celebration, christening, cocktail party, barbeque, vintage afternoon tea or picnic.

All menus and food prices can be found on our website at [www.jeevescatering.com](http://www.jeevescatering.com)



01778 349512  
[info@jeevescatering.com](mailto:info@jeevescatering.com)  
[www.jeevescatering.com](http://www.jeevescatering.com)

Jeeves Catering  
41 High Street, Maxey  
Peterborough, PE6 9EE



# Manor Farm Storage

Tel: 07736 958755

[info@manorfarmstorage.com](mailto:info@manorfarmstorage.com) [www.manorfarmstorage.com](http://www.manorfarmstorage.com)

Family run, farm based containerised storage facility within easy access of both Stamford and Bourne.

We offer you storage solutions in brand new 20ft containers all of which have been treated with a Grafo-Therm coating for condensation control.

All containers are fully ventilated.

The site has 24hr CCTV with the owner living on the premises.

For more information contact Sue on 07736958755

St Faith's



WILSTHORPE

St Andrew's



WEST DEEPING

St Michael & All Angels



UFFINGTON

St Lawrence's



TALLINGTON

St Martin's



BARHOLM

St Thomas'



GREATFORD

St Margaret's



BRACEBOROUGH

# Towers & Spires

NEWS AND EVENTS FROM  
OUR VILLAGES

MARCH 2018

## BRACEBOROUGH HALL RETIREMENT HOME

An elegant, Victorian residence set in 1.5 acres of beautiful grounds that provides comfort, care and security whilst encouraging residents to pursue their own lifestyles.

24 hour care provided in a calm friendly atmosphere for long term, respite and convalescent residents.

Single en suite, single and companion rooms.

Fees fully inclusive of hairdressing, chiropody, outings and social activities.

**For brochure or informal visit please contact Sue Burcham RGN  
Tel: (01778) 560649 or 560831**

### Body Bliss Massage Therapy



Hot Stone Massage, Swedish Massage, Facial Massage,  
Indian Head Massage, Sports Massages (not injury)  
or Tailored Massages for your requirements.

30 or 60 minutes sessions

I am comfortable treating Men and Women

For an appointment call Lisa on 07746398965

#### CLERGY

Rector: TBD

Tel: 01780 481786

E-mail: rector@uffingtongroup.org.uk

#### EDITORIAL SECRETARY

Mrs Gail Genever,

Uffington Tel: 01780 765005

gailgenever@btinternet.com

#### PREPARATION FOR PRINTING

Pete Hickman

Tel: 01780 754417

Please e-mail your copy (in MS Word please)  
to towersandspires@hotmail.co.uk

**PLEASE NOTE THAT ALL COPY MUST REACH GAIL &  
PETE BY THE 16<sup>TH</sup> OF THE MONTH TO BE INCLUDED  
IN NEXT MONTH'S ISSUE**

#### ADVERTISING

If you want to advertise in this magazine or  
have any enquiries about our advertising or  
leaflet delivery service, contact Pete Hickman  
on 01780 754417

#### VILLAGE REPRESENTATIVES

Barholm with Stow - Mrs C Baldwin.

Tel: 01778 560586

Braceborough - Mrs F Grindey,

Tel: 01778 560570

Greatford - Mrs Lois Webb

Tel: 01780 560437

Tallington - Mrs L Pollock

Tel 01780 740445

Laurapollock73@gmail.com

Uffington - Mrs Gail Genever,

Tel: 01780 765005

gailgenever@btinternet.com

West Deeping - Jean Stowe

Tel: 01778 346779

jean@stowe.vispa.com or  
jean.stowe@abelgratis.com

Wilsthorpe - Mrs V Stuart,

Brook House, Wilsthorpe



## Paul Green

**Painting, Decorating - Interiors and Exteriors**

Fully Qualified, 30 years' experience

Two year Dulux backed guarantee

For a FREE Estimate

Tel: 01778 344478

Mobile: 07974 939120



### dArt frames

Quality /  
Picture Framing

Original Artwork  
Prints  
Photographs  
Objects  
Needlework  
Hand Finishing

Call Anthea in Thurlby on  
01778 423681 / 07976 267040

### HANDYMAN AVAILABLE

Employed p/t as a handyman for a national children's charity, I'm looking for extra work. A brick/stone-layer by trade, I've spent the last 9yrs in maintenance in the charity sector. DBS checked. Fully insured. References available on request.

**For free estimates and advice,  
please ring Dave on 07592 608173**

### TYPING/SECRETARIAL SERVICES

Offered from a quiet, home environment

Fast and accurate.

Over 20 year's office experience

Can collect & return.

RSA Qualified.

Please call Vanessa

07950 948405



Need help with your chores?

- ❖ CLEANING
- ❖ DUSTING
- ❖ HOOVERING
- ❖ IRONING

Weekly - fortnightly  
or one off spring  
cleans.

References available



Diane Smith Cleaning Services

11 Hereward Way  
Deeping St. James • PE6 8QA  
T: 01778 344478 • M: 07734 319738  
E: deapings\_girl@live.co.uk

#### PAINTER

AND

#### DECORATOR

BASED IN LANGTOFT

NO JOB TOO SMALL

PLEASE CALL ALLISON TO  
DISCUSS YOUR  
REQUIREMENTS

Tel: 07870997248



## LOGS FOR SALE

Hardwood & Softwood  
All dry seasoned  
6-8inch (Small) & 10-12inch (Large)

Cubic Metre Hardwood - £80

Cubic Yard Softwood - £60

Tipped to nearest point

**Call: Mobile 07802 379337 or  
Home: 01778 394183**

***We will remember them .....***

At the end of March we will be marking the centenary of the death on active service of another of the men honoured on the First World War memorials in our parishes:

**Lance Corporal Arthur Empson** of the 13<sup>th</sup> Battalion of The King's (Liverpool Regiment) died on 28<sup>th</sup> March 1918.

Arthur Empson was born in Dunsby in 1893, but by 1901 his family were living in Main Street, Greatford and the 1911 census records that Arthur was living with his parents, two sisters and a brother at No 25 Greatford (understood to be Manor Farm Yard). Arthur was a *Horseman on Farm*; his father (Henry Empson) was *Shepherd on Farm*.

Arthur married Kate A Beeston in 1915 in Newark, Nottinghamshire; they had one child (Thomas H Empson, born in Newark in December 1915). Arthur enlisted in the army in Newark and initially served in the Sherwood Foresters (Notts and Derby Regiment). He may not have seen significant active service with the Sherwood Foresters, but transferred to the 13<sup>th</sup> Battalion of The King's (Liverpool Regiment) which had been involved in many major actions and taken considerable casualties. From mid-1916 the Battalion was one of those which took part in the first phase of the Battle of the Somme and then the subsequent actions in autumn 1916. During 1917 the Battalion fought to the north of the Somme and then around Ypres, before returning south to the Arras area by the spring of 1918.

Arthur was one of 80 men of the Regiment who died on 28 March 1918 (the day on which the German spring offensive was extended to Arras). Like Arthur, nearly all of his comrades who fell that day are commemorated on the Arras Memorial. This memorial bears the names of nearly 35,000 British and Commonwealth servicemen who died in the Arras sector between the spring of 1916 and August 1918, but who have no known grave (though their bodies may be in one of the many graves in the area bearing the inscription *A soldier of the Great War known unto God*).

After Arthur's death, Kate married Harry Baumber in Q1 1919 in Newark. Arthur's father (Henry) had died on 30 December 1915 and is buried in Greatford churchyard. Arthur's mother (Sarah) was still living in Greatford at the start of the Second World War, as was Arthur's younger brother (Harold) and his wife (Lily). Sarah died on 11 March 1954 and is also buried in Greatford churchyard. Other relatives also remained in the area, and some of their descendants remain in south Lincolnshire to this day.

Arthur was 25 years of age when he died, and as a son of Greatford he is commemorated on the war memorial in St Thomas Becket Church, Greatford, where the centenary of this death will be remembered during the 9am service on 25<sup>th</sup> March.

*Dear Friends*

The print deadlines for this magazine mean that on the day after Ash Wednesday I am having to think about what time the sun will rise on Easter Day – so that we can advertise in this edition the starting time of the Dawn Service on that day!

But while planning ahead to the great Christian festival which this year falls on 1 April, it is also important to savour the season of Lent, including the special events which occur in the next few weeks.

Our first special occasion in March is Mothering Sunday on 11<sup>th</sup> March, when in line with recent practice there will be joint Uffington & Tallington service – this year in Tallington Church at 10:30 (to be conducted by Canon Steve Simcox); there will also be a Mothering Sunday service in West Deeping Church at 10:30 (conducted by the All Age Worship team), and a service of Holy Communion in Greatford Church at 9am (where folk will have to put up with me). We don't expect children to follow the ancient practice of children scouring the country lanes to pick wild flowers give to their mother as a small gift – posies will be available for children (of all ages!) to give to mothers.

Then in the last week of March we celebrate the roller coaster of events at the heart of the Christian gospel – recalling first Christ's dramatic entry into Jerusalem on Palm Sunday; then the Last Supper that He shared with His disciples on Maundy Thursday; His crucifixion on Good Friday; and finally His glorious resurrection on Easter Day.

On Palm Sunday (25<sup>th</sup> March), the traditional palm crosses will be distributed during the services at Greatford, West Deeping, Uffington and Tallington. Like last year, there won't be services in our churches at the beginning of Holy Week, but the Bishop of Lincoln has just sent his annual command to clergy to attend *The Chrism Eucharist* which takes place in Lincoln Cathedral on the Tuesday 27<sup>th</sup> March at 11am. This is the rather moving annual service at which the clergy renew their ordination vows and the oil to be used by clergy for anointing within their parishes is blessed by the Bishop. The Bishop's letter says "*I hope you will extend an invitation to members of your congregation to come to the service*" – so consider yourselves invited! (And do consider attending.)

On Maundy Thursday we will have a special service of Holy Communion at 7pm in St Margaret's Church, Braceborough focussing on the Christ's commands to his disciples during the Last Supper. And on Good Friday there is a morning service at West Deeping at 10:30am; then an opportunity to mark Christ's last hour on the cross at a service at Uffington at 2pm; and finally reflections on the Passion at Barholm at 7pm.

On Easter Day there will be the usual dawn service (at 6am so that you can fully savour the rising sun as well as celebrating Christ's resurrection) at Wilsthorpe. With the help of our friends in Stamford and Market Deeping, our Easter Day Communion Services will be at their normal times: Barholm, Braceborough & Greatford 9am, and Tallington, Uffington, West Deeping & Wilsthorpe at 10:30am.

At whatever time suits you, do come and join us during this special season of the Christian year so that we can celebrate anew with you the love of God demonstrated in the life, death and resurrection of our Lord Jesus Christ and the new life He gives us.

## WEST DEEPING

**St Andrews Church.** The next All Age Service will be on Mothering Sunday 11<sup>th</sup> March at 10.30am followed by refreshments. Contact Colin, 01778 348709; colin.blagrove@ntlworld.com

**WD Walkers.** Sundays. 11<sup>th</sup> March at 1.45pm is led by Allan 01778 345393. 25<sup>th</sup> March at 2pm is a local walk. Meet at the Village Hall. Main contact: Annie: 01778 346805, sneubigging@talktalk.net

**Bible Studies.** Tuesdays. 6<sup>th</sup>, 13<sup>th</sup> and 20<sup>th</sup> March at 2.45 for 3pm at Cromwell House. This Lent we are offering a "Live Lent" course over the five Tuesdays before Easter. All are welcome. Details from Susanna Aldred on 01778 380014.

**Coffee Morning.** Saturday 10<sup>th</sup> March. 10.30am-12noon WDVH for St Andrew's Church. Raffle, cake/produce stall. Children's activity for Mothering Sunday. All are welcome.

**West Deeping Heritage Group.** Tuesday 20<sup>th</sup> March WDVH 7.00pm for 7.30pm. Rosemary Canadine of Lyddington Manor History Society on The Reeve's Reckoning. In a recent study of the history of the buildings in the ancient Manor of Lyddington with Caldecott, rentals of the local reeve often proved useful. They did for a large part agree with and corroborate property transactions found in court rolls but they did have their problems. Bankruptcies brought in outsiders with little local knowledge and not all the reeves were as diligent as they should have been. The results were often shambolic. What happened and how did the residents cope? All will be revealed.

**Rambling Readers.** Friday 23<sup>rd</sup> March. 7.45pm. WDVH. If you are interested in reading a new book each month supplied by Lincolnshire Libraries please talk to Elizabeth at 01778 344674.

**Live & Local Theatre. Saturday 24<sup>th</sup> March. 7.30pm.** West Deeping Village Hall. We are the Lions, Mr Manager. The true story of Jayaben Desai, who 40 years ago led London's 'strikers in saris', challenging the way migrant women were treated. 1970's songs, puppetry, projection and gentle audience participation. To book contact tickets@westdeeping.co.uk: 01778 380197

**Litter Pick. Saturday 31<sup>st</sup> March. 2pm.** Walkers started this twice-yearly event, but we need lots of support from everyone. Please try and come. Meet outside No 43 King Street. Annie: 01778 346805, sneubigging@talktalk.net

**Carpet Bowls Club.** The group meets on Thursday evenings in the Village Hall. See centre pages. Chairperson: June Thomas 01778 343434.

**Parish Council.** Ian Coles has replaced Julia as Parish Council Clerk. 07979 906284 wdparishclerk@gmail.com

**Classes in the Village Hall. Step Clog.** Fortnightly on Mondays 8-9.30pm. Call Laura on 01733 267129, or email laura.clogteacher@gmail.com. **Freestyle Dance Sessions,** Wednesday evenings, 7pm to 8pm. Music and dance for all ages. Move a little more and Get a little Fitter! £2 per person, Contact Nancy Holborow, 01778 343414, nancyholborow@bt.internet.com

## TALLINGTON

### Church Flowers

4<sup>th</sup> and 11<sup>th</sup> March – Lent  
18<sup>th</sup> and 25<sup>th</sup> March - Lent

**St Lawrence Tallington March Church Services** Sunday 11<sup>th</sup> March is Mothering Sunday when we hold a joint service with Uffington here at St Lawrence's at 10.30. The service will be taken by the Revd Steve Simcox. The children will present posies for all mothers and refreshments will be served after the service. Offers of help in making the posies would be very welcome. Please contact either Millie Tilson (740508) or Anne Knox (740268) if you are able to help. On 25<sup>th</sup> March at 10.30 the Revd John Batty will preside at a service of Holy Communion. All are welcome to these services.

Looking ahead, Good Friday is 30<sup>th</sup> March (no service at St Lawrence's) and Easter Sunday 1<sup>st</sup> April when we will celebrate a service of Holy Communion at 10.30am. Mums, Dads and families are all welcome to decorate the church on Saturday, 31<sup>st</sup> March in the morning. Please contact Millie Tilson (740508) if you can help.

**200 Club Winners in January:** No 54 Ann Peck £20; No 174 Peter Beevers £10.

**Village Hall:** The Village Hall now has a 1Gbps gigaclear internet connection. We'll be arranging an open afternoon in March for everyone to come along and try it out, date to follow.

Tallington Tots: Every Thursday (during term time) starting 8<sup>th</sup> March 9.30 am. A new club is starting for pre-school babies/toddlers at the hall.

Wednesday 14<sup>th</sup> March: Book Club 7.30 pm. We'll be discussing 'Death comes to Pemberley' by P D James. A free group and welcome to all, you don't have to live in Tallington to attend.

**Thursday 29<sup>th</sup> March:** Eggstravaganza social 7pm to 10pm. Our monthly social in March will be Easter themed with lots of fun and games for young and old and, of course, there will be chocolate! \*\* Please note we'll be running this on a Thursday not on our usual last Friday of the month because of Easter\*\*

**Hiring the Hall:** Please let us know if you'd like to hire the hall for a class, workshop, party, family gathering etc. We only charge £7 per hour (£5 per hour for a regular booking) £45 for exclusive full day use. We have full kitchen facilities, ultra-fast internet connection, lots of space for parties. Events booking: tallingtonvillagehall@gmail.com or 07939986817.

**Continued Elsewhere:**

## Tallington continuation:

Please follow the Village Hall on Facebook (Tallington Village Hall) – we update with all the events regularly and will respond to any requests/questions regarding the hall. Let us know if you have event ideas

**Mobile Library Service:** The Mobile Library Service will be in Church Lane on Monday 19<sup>th</sup> March 2018 between 11.15 and 11.45 am. Please try to use it if you possibly can as the time is fast approaching when the decision will be taken whether to continue this valuable service.

**Flying the Flag:** The Union Jack flag was flown on Friday 9<sup>th</sup> February bringing a welcome £5 to the Village Hall coffers. Please remember you, too, can fly either the Union Jack Flag or St George's flag, your choice, by 'phoning John and Liz Allen (740076).

**The Parish Council:** Please remember all residents are welcome at the Parish Council meetings. The next one will be held on Tuesday 13<sup>th</sup> March 2018 at 7.30 pm.

## UFFINGTON PARISH COUNCIL

**Report from Parish Council Meeting held on Wednesday, 31<sup>st</sup> January, 2018 in the Village Hall**

**Play area.** Work ongoing. **Defibrillator.** No further information

**Speedwatch.** No further speed equipment required by Parish Council.

**Transparency Code drop-in.** Clerk able to discuss requirements by phone.

**Allotment rent increase.** Agreement that rents will increase to £15/pa for 2018.

**Parish Council procedure.** Planning procedure at PC meetings clarified and documented.

**Probationary period for clerk.** After completing the probation period, Lorraine Thurston was offered the permanent position of clerk and accepted this.

**Pot holes** Essendine Road, School Lane, Casewick Lane. Clerk to contact highways.

**Report from Rosemary Trollope-Bellew** C.Clr Deepings West & Rural Street lighting, highways and 'Fairer funding for Lincolnshire'. Full report is on the website.

**Report from PCSO** .There has been a recent spate of thefts from vans in the Stamford area, a theft of property in Uffington and a car theft in Barholm. Advice is to report any suspicious behaviour or persons to the police on 101 or Crimestoppers 0800 555111 or online.

Full minutes on the Uffington Parish Council website.

Date of next meeting Wednesday 14<sup>th</sup> March at 8pm.

# PET STOP

Large pet shop in Market Deeping. We stock great ranges for Dogs, Cats, Small Animals, Chickens &

Wild Birds.

Over 15  
different  
harnesses to  
choose from  
including K9  
Julius

Very competitive  
prices

Grain free dog  
food just £39.99  
for a 12kg sack

Extensive  
ranges of cat  
Products.  
Sacks of wild  
bird food.

Drontal & Panacur  
now in stock

Open 7 days a  
week

ALL PETS  
WELCOME

We stock  
Raw dog &  
cat food.  
Large  
selection of  
beds

Fab small  
animal range.  
Large hay &  
straw just  
£3.99

PLENTY OF PARKING

FREE LOCAL DELIVERY\*

Peacock Square, Northfields Industrial Estate,  
Market Deeping, PE6 8LW. 01778 218228

[www.marketdeepingpetstop.co.uk](http://www.marketdeepingpetstop.co.uk) Find us on Facebook

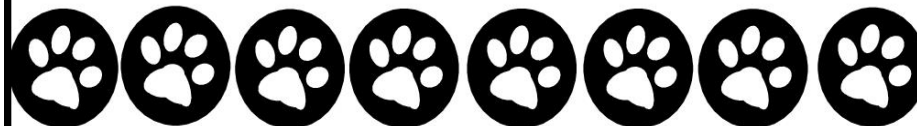



**Bed & Breakfast Accomodation**

30 Casewick Lane  
Uffington  
Stamford  
Lincs PE9 4SX

Phone:01780 757392  
Mobile:07767 125236  
denisea30@talktalk.net

Mrs D JARVIS

Luxury 4 star  
hospitality



**FENLAND  
FRAMES**

07843 913 201

**PICTURE FRAMING**

Affordable framing for: Art, Mirrors & Objects  
24 KING ST, WEST DEEPIING

[www.fenlandframes.com](http://www.fenlandframes.com)



**INCLUSIVE  
CHILDMINDER**  
(OFSTED Registered)

Full or Part-time care offered at Tallington  
*All your child care requirements  
met in a safe and friendly  
home environment.*

**Call Anita on 01780-749373**

**PIANO TUITION**

Preparation for  
ABRSM or Trinity Grades  
OR just for pleasure

Children and adults catered for

**Pamela Westgate**  
**01780 740879**

**Caroline Hall Arboriculture**

---

Condition Surveys & Risk Assessments  
Tree Work Applications & Planning  
Surveys  
Mortgage Reports  
Arboricultural contract work

---

[caroline@tree-surveyor.co.uk](mailto:caroline@tree-surveyor.co.uk)  
07947 653004

[www.tree-surveyor.co.uk](http://www.tree-surveyor.co.uk)

**THE RUG STUDIO**  
LONDON • UPPINGHAM

Sales • Cleaning • Restoration • Bespoke



BEFORE AFTER



The Rug Studio Shop: The Rug Studio, 2 High Street East, Uppingham, Rutland, LE15 9PZ  
The Rug Studio Warehouse: Sunday - Friday (By Appointment) London, N4 1TJ

Opening Hours:  
Uppingham: Tuesday - Saturday 10am - 5pm

[www.therugstudio.co.uk](http://www.therugstudio.co.uk)  
For future Antique & Contemporary In House Exhibitions, go to [www.therugstudio.co.uk](http://www.therugstudio.co.uk)  
[www.therugstudio.co.uk](http://www.therugstudio.co.uk) • Email: [info@therugstudio.co.uk](mailto:info@therugstudio.co.uk) • Tel: 01572 829927

**SPACE FOR YOUR MESSAGE  
OR ADVERT**

**Ben Freeman**

Your Local Supplier of  
Topsoil, Turf, Hardcore & Aggregates  
from 1 to 20 tonne.

Landscaping, Hedge Management, Driveway  
Maintenance and Contract Work undertaken.

**For a Competitive Free Quote  
contact Ben on:  
07703337128 or 01780 238376  
or 01778 345887**

**Robert Irvine Associates**

I have reluctantly decided to cease trading at the end of the current financial year 5<sup>th</sup> April 2018.

I will therefore not be accepting any new assignments with immediate effect.

I would like to thank all my clients for their custom and support over the last 16 years. It has been a privilege and a pleasure to be of assistance to you.

If you feel you have any outstanding issues please call me on the number below.

**01780 754802**  
**Robert Irvine**  
BSc(Hons), MSc, MBCS, CEng, CITP



**Love your computer again!**  
I can fix most hardware and software issues in your home!  
All work **GUARANTEED**

Home and business network installation and support  
Hardware repairs and upgrades  
Health check and service, virus removal  
Internet help  
Remote desktop support  
PC and MAC software support  
Data management and cloud storage/backup tuition

**Microsoft CERTIFIED**  
Desktop Support Technician

**\*New Service\*** TV and Audio equipment set up  
Want to watch iPlayer and itv player on your TV?  
You can!!

Give me a call on 01780 721663 or 07733323657  
email [dennis@computechnique.co.uk](mailto:dennis@computechnique.co.uk)

[www.computechnique.co.uk](http://www.computechnique.co.uk)



**4mostBLINDS**

MODERN FABRICS @ AFFORDABLE PRICES  
01778 342658 or 07711812881

HIGH QUALITY-FRIENDLY SERVICE

**Verticals from 3for£190 \***  
*OUR EVERYDAY PRICES ARE USUALLY  
BETTER THAN THE 50% OFF SALE PRICES  
OF NATIONALLY ADVERTISED COMPANIES*

**ROLLERS, VENETIANS & VERTICALS  
ROMANS, PLEATS, PERFECT FIT,  
Latest fabrics incl POLLERGEN  
Blinds for hayfever relief!!!**

Much work gained via recommendations

**FREE Quote + Fitting + Guarantee  
and NO HARD SELL - That's a  
PROMISE**

*\*Selected fabrics-Offers may change without notice  
Happy to support Towers and Spires*

# Fentons of Bourne Ltd

## LAWNMOWER

### Ride on & Pedestrian Mowers:

**Sales** Take advantage of our servicing special prices. Call for details.  
**Service** Any other work required will be charged additionally to cover  
**Repairs** parts cost and labour at £30inc VAT per hour.  
**Parts**

**Kates Bridge, Nr Thurlby, Bourne, Lincs PE10 0EN**

**Tel: 01778560466**

email: [info@fentonsofbourne.co.uk](mailto:info@fentonsofbourne.co.uk) [www.fentonsofbourne.co.uk](http://www.fentonsofbourne.co.uk)

**Stiga Lawnflite Mountfield MTD CubCadet**

### LUXURY LODGE TO LET

Haveringland Country Park

Set in rural Norfolk – 20 minutes from Norwich and Norfolk Coast

2 bedrooms-  
1 double with en-suite,  
1 twin and separate bathroom

Fully equipped kitchen, large open plan sitting & dining area

Smart TV & Wi-Fi

Outside deck area with garden furniture & BBQ

Pets welcome

Contact Susan Fenner at  
[info@jeevescatering.com](mailto:info@jeevescatering.com)  
or telephone 01778 349512

[www.woodlandlodgegenorfolk.co.uk](http://www.woodlandlodgegenorfolk.co.uk)

### CORN EXCHANGE SHOPPING ARCADE

Broad Street, Stamford PE9 1PX

OPENING HOURS: 9.30am-5pm

Monday – Saturday

Stamford's unique indoor shopping centre

ENJOY A CUPPA IN THE CAFE  
WHILST YOU WINDOW SHOP.  
INDEPENDENT SHOPS,  
inc; Fashion, Fabrics, Leathergoods,  
Records, Children's Wear, Antiques,  
Party Accessories.

Come in and discover more

Follow us on Facebook and Twitter and  
learn about future events and offers

SUPPORT YOUR LOCAL SHOPS

### MANOR FARM PRE-SCHOOL

#### In Barholm

Offers children a happy, caring and stimulating learning environment, in a lovely rural setting. Housed in converted barns on a working farm, with a Large walled garden for lots of fun. For children aged from 2yrs. See our 'OUTSTANDING' Ofsted Report! (Feb 2011) Do come and visit us!

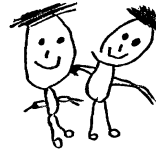

An Ofsted Awarded  
'Outstanding Pre-School'  
[www.manorfarmpre-school.co.uk](http://www.manorfarmpre-school.co.uk)

Mrs A Flint Ad. Dip Ed  
Tel: 01778 560887

### HOME CHOOSE CARPETS Est. 30 Yrs THE DEEPINGS CARPET CENTRE



"The Carpet Shop That Comes To You"

Your Local Carpet Takeaway - The Deepings only Carpet Stockists



QUALITY  
PROFESSIONAL  
HOME SERVICE

- Carpets
- Vinyl
- Laminate / Wood
- Karndean

No Obligation  
Quotes

Extensive & Exclusive  
Ranges

1000s of Samples

7 Days a week  
Day / Evening

We also supply  
and fit  
Vertical, Roller  
& Venetian  
Blinds

Discount for  
Full House  
All Work Fitted  
and Guaranteed



Call Bill Woods  
01778 346918  
[www.homechoose-carpets.co.uk](http://www.homechoose-carpets.co.uk)

Visit our showroom at: Unit K, Bentley Business Park, Blenheim Way  
Northfields Industrial Estate, Market Deeping (Opposite The Inside Out Store)  
Showroom open Monday to Friday 9:00 - 4:45, Saturday 9:30 - 3:30



**BARRY BAKER**  
VEHICLE ACCIDENT REPAIRS  
STOWE ROAD  
GREATFORD  
STAMFORD PE9 4PS

Low Bake Spray Booth  
Body Jigging Facilities  
Computerised Wheel Alignment  
Courtesy Cars Available

Tel: 01778 560404  
Fax: 01778 560777

# The Oil Tank Company

We install the latest, efficient and environmentally safe **PLASTIC Tanks** for **Domestic, Industrial and Commercial use.**

New Tanks Installed.

Old Tanks Removed.

Oil Transferred.

Emergency pump out service.

Single and Double skinned tanks available

Free site visits and estimates.

the

**Oil Tank** Company Ltd **Tel (01780) 782255**

# Top Cat Electrical

*HELPING TO PROTECT YOUR PROPERTY*

10 Rycroft Avenue, Deeping St James, Peterborough. PE6 8NT

Tel: 01778 349362 Mob: 07742 963925

Email: top\_catl@live.co.uk

Web: topcatelectrical.co.uk

Serving the local community for the past 7 years.

From extra sockets, security lighting, Inspection & Testing to full re-wires.

P.A.T testing with the option of a FEMALE tester.

Links with local Builders, Plumbers and Solar Installers.

We are fully accredited with Napit, for all works including:

Domestic, Commercial, Industrial and Agricultural.



Copthill School

Independent Nursery and Day School  
FOR CHILDREN AGE 2 TO 11 YEARS



Join us on our educational adventure

[www.copthill.com](http://www.copthill.com)

For more information call: 01780 757506 email: [admissions@copthill.com](mailto:admissions@copthill.com)

COPTHILL SCHOOL, BARNACK ROAD, UFFINGTON, STAMFORD, LINCOLNSHIRE, PE9 3AD

## TRADITIONAL STONEMWORK REPOINTING

**Restoration and  
repointing of old stone  
walls using traditional  
hydraulic lime mortar**

**Enhances and Conserves**

**New walls built using  
reclaimed stone**

**For more information phone  
07912 216772**

The printing and binding of

**FAMILY HISTORY  
BOOKS**  
a speciality

to include family photographs  
and memorabilia

Short runs – 1 book &  
upwards  
(from manuscript or disc supplied)

\*\*\*

**PETER SPIEGL & CO**  
Guash Way  
Ryhall Rd Industrial Estate  
Stamford

Tel: 01780 762550





- Local family run business
- Specialising in all types of Fencing
- Gates made to measure
- Decking & Pergolas
- Sheds & Garden Storage
- Free no obligation quote

For all your fencing needs call: 01778 700 363

Email: enquiries@topcattfencing.co.uk www.facebook.com/TopcattFencingServicesLtd

[www.topcattfencing.co.uk](http://www.topcattfencing.co.uk)



### Nail and Paste

All Aspects of Property Maintenance

Bathroom Installations • Tiling • Kitchens •  
 Painting Inside & Out • Gardening • Fencing •  
 Patios & Decking • Shed Erecting & Repairs •  
 Carpentry ..... See Website or Facebook page for  
 further info. Member of Safe Local Trades.



Warren Sangiorgio -  
 07905 062092 / 01778 344164

[www.nailandpaste.com](http://www.nailandpaste.com)

- Arboriculture Specialist
- Domestic & Commercial
- Fully Insured and Professional
- All aspects of Tree Surgery, Tree Removal & Dismantles, Tree & Hedge Maintenance, Tree Pruning, Storm Damaged Trees



Bourne, Lincolnshire

Telephone: 01778 394183

Mobile: 07477 826015

Email: garysgardens007@gmail.com

### COOMBE FARM BOARDING KENNELS

Wilthorpe near Greatford  
 Established family business for over 40 years

Open all year.

Dogs walked twice daily.

Large, insulated, heated kennels.  
 Fully licensed. Inspection welcomed.

For Details please telephone

Lawrence Knipe on 01778 560574

[www.coombefarmkennels.co.uk](http://www.coombefarmkennels.co.uk)

## Walk n Wag



- Dog Walking / Visits
- Market Deeping and Surrounding Areas
- Experienced ~ Responsible ~ Fully Insured
- Diploma in Animal Care
- Use of a fenced field for off lead fun & ideal for those dogs with less than perfect recall.
- Tailored to your needs.

Tel: 01778 343406 ~ 07865 944202

### Are you Fit 2 Go?

Do the rigours of daily life leave you feeling exhausted?

Would you benefit from having more energy and improving your health/ fitness levels?

Fit2Go Personal Training offers tailor made fitness programmes guaranteed to make you feel fitter, healthier and re-energised.

Contact: Linda Lawson 07985 284091

Email: Linda.lawson@fit2go.org.uk



David Palmer Tree Services

01778 348082

07930 718812

Services include:

- Tree removal
- Pruning
- Dead wooding
- Crown raising
- Stump grinding
- Hedge cutting

For a free, no obligation quote, please call us or email on [info@davidpalmer-treeservices.co.uk](mailto:info@davidpalmer-treeservices.co.uk)

£5 million Public liability, NPTC certified, all work carried out to BS3998

### LUXURY LODGE TO LET

Haveringland Country Park

Set in rural Norfolk - 20 minutes from Norwich and the Norfolk coast

2 bedrooms -  
 1 double with en suite,  
 1 twin and separate bathroom

Fully equipped kitchen,  
 large open plan sitting & dining area

Smart TV & Wifi

Outside deck area with  
 garden furniture & BBQ

Pets welcome

Contact Susan Fenner at  
[info@jeevescatering.com](mailto:info@jeevescatering.com)  
 or telephone 01778 349512

### PAINTER & DECORATOR

Interior - Exterior - Paperhanging  
 House shoes worn & clean dustsheets used.  
 Fully insured friendly service, 5 star ratings.

Also WOOD CONSERVATION & REPAIRS

Contact Richard on  
 01778 421878 or 07759 250424  
 Or email: [rrbrundell@yahoo.co.uk](mailto:rrbrundell@yahoo.co.uk)

### LOVELLS LAKES

A1157 MAIN ROAD between  
 West Deeping and Tallington  
**Two well stocked coarse fishing lakes**  
 Carp, Roach, Tench, Bream, Rudd, Chub, Crucians.

£7 per day, £5 concessions  
 Parking behind most pegs

Open all year- just give us a call.  
 Call Roly on 07514506885/01780 740223  
 or Andy on 07801090458

# TALLINGTON FARM SHOP

## CAR BOOT RE-OPENS (!Weather Permitting!) 8<sup>th</sup> APRIL

8.30am – 10.45am  
CAR BOOTERS

11am – 4pm  
GENERAL PUBLIC

For more information please call  
01778 218947

### GREATFORD

Church Flowers: LENT

Church Cleaning: D of E volunteer Heidi Hooper

**Church Services** this month are: Sunday 11<sup>th</sup> March Holy Communion at 9am: Sunday 18<sup>th</sup> Morning service 9am. Please join us at these services, you will be very welcome.

The church is always open during the daytime for people to go in and have a look around. The Dr Francis Willis monument is on the wall in the north chapel, and in August this year we will be celebrating the 300<sup>th</sup> anniversary of his birth. If anyone is able to assist with either cleaning or flower arranging in the church they would be very welcome. Please contact Bridget on 560473.

**Getting to know our Neighbours - Friday March 2<sup>nd</sup> from 6 to 8pm.** This function continues to be popular so please come and join us. Nibbles will be provided, but please bring your own liquid refreshment. Children are welcome and it is a Village event.

**Bellringing:** Greatford Practice night – Wednesday 28<sup>th</sup> February 7:30 to 9pm. There will be a peal attempt on Saturday 10<sup>th</sup> March from 10.am lasting up to 2.45 hours. Contact Lois Webb if you want to find out more about ringing. 01778 560437. Email [lois.m.webb1@gmail.com](mailto:lois.m.webb1@gmail.com).

**Carlby & District WI:** The talk on 'Hellebores and Twelve Nunns Nursery' given by Penny Dawson on Tuesday 13<sup>th</sup> February was very interesting and a great success with members and their guests. The next meeting is on Tuesday 13<sup>th</sup> March at Carlby Village Hall at 7.30 Pm and the subject is 'Laugh'ng Yoga'. New members and visitors are always welcome. For further information please telephone 01778 392838.

**Mobile Library.** Visits are on Mondays near the phone box from 12 to 12.30pm on 19<sup>th</sup> March. Please support this or the service will be lost.

**Flying the Flag:** The Union flag was flown on 6 February for HM Queen Elizabeth's accession to the throne 1952, and to mark the centenary of the suffragettes winning the right for women to vote. To raise funds for Village Hall, or Church, fly the Flag for a special occasion with a donation of £5. For more information contact: Cyril Webb on 560437 in either case or email: [lois.m.webb1@gmail.com](mailto:lois.m.webb1@gmail.com)

**Best Kept Village** The Presentation of the Plaque for Winners of the 2017 Best Kept Village and small towns in Lincolnshire competition took place on Saturday 27<sup>th</sup> January at the existing previously won plaques area. Many villagers turned up on a cold and damp day to see the brass plaque being presented by Mr Gerald Taylor of CPRE (Campaign to Protect Rural England) to Nigel Ashby Chairman of the Parish Council. We then proceeded to the warmth of the Hare and Hounds, and kindly treated to a tasty finger buffet by the landlord Steve Rigby.

Continued Elsewhere:

## Greatford Continuation:

**Parish Council.** The next meeting will be on Tuesday 27<sup>th</sup> March in the Village Hall from 7.30pm. If you would like to receive Parish Council minutes, or village news and events, please email Lois (Clerk) on: [lois.m.webb1@gmail.com](mailto:lois.m.webb1@gmail.com) and I will put you on my contact list. My emails on Parish news are all done under bcc, so your email address would not be shown to others. If you don't have email facilities, please read the Towers and Spires and Notice Boards. New Planning applications since the last meeting:

S18/0016: Dr Paul Wheeler, 9 Greatford Gardens. Pollarding of willow tree. No objections.

S18/0025: Mr R Garner, Horley House, King Street, Baston. Erection of a two storey front extension. The plans on the web site are too small to be examined in full, but in principle no-one had any cause to object.

S17/2489 and S17/2490 Listed Building : Mr & Mrs O'Flaherty. Manor House Farm, Main Street, Greatford. Conversion of existing barn and erection of link extension, oak framed extension to store to provide garage, restoration works and alterations, creation of new vehicular access and stone wall. The PC had no objections and fully supported this commendable conversion of a listed building with little change to the structure.

The Parish Plan is coming along slowly, but should be completed soon.

For the full minutes visit the Greatford Parish website.

**New additions to Greatford Play park.** Greatford are excited to announce that due to a successful grant application from SKDC, and funding from the Parish Council, we now have two additional pieces of equipment in our park. The rota bounce is for children age 6-14 where two children can bounce and swing at the same time whilst working on team skills. The rock horse is for children ages 2-6. Dani Wheeler would like to thank all parents that took the time to complete the questionnaires and write letters to support this worthy project. We hope the children of Greatford and surrounding villages enjoy using the new equipment.

### **!SOMETHING INCREDIBLE!**

We have all heard of **Sue Ryder** hospices, and the amazing work that they do caring for adults with life-limiting conditions like cancer, heart failure and lung disease. Did you know that they provide this incredible care at no charge to patients or their families? As I enter my 80<sup>th</sup> year, I want to do something to raise funds for Thorpe Hall, the hospice in Peterborough. It costs £9,000 per day to run – and they rely entirely on donations. I decided to do something incredible by stepping right outside my comfort zone and doing a sponsored skydive. I have booked it for 14<sup>th</sup> April, and I'm pretty amazed at myself – as well as a bit scared.

My sponsorship target is £500, and if I achieve that I will celebrate by putting in another £500 myself. To help me reach my target, please google [www.justgiving.com/Graham-Creedy](http://www.justgiving.com/Graham-Creedy) or, if you are local, put an envelope through my door at 14 Somes Close, Uffington. **Thank you.**

## DEEPINGS WEST & RURAL DIVISION

Dear Resident

To date the working group looking at the impact of switching off the County owned street lights at midnight have been briefed by the Road Safety Partnership, Ambulance Service and Lincolnshire Police.

The highways team have repaired 90,000 potholes, resurfaced 27 miles of road and surface dressed 190 miles of carriageway across the county during this financial year. .

'Fairer Funding for Lincolnshire' has the backing of all Lincolnshire MP's apart from Lincoln, plus it has been mentioned in parliament, a consultation has been launched (deadline 12.03.18) which can be found at [www.gov.uk/government/consultations/fair-funding-review-a-review-of-relative-needs-and-resources](http://www.gov.uk/government/consultations/fair-funding-review-a-review-of-relative-needs-and-resources)

Lincolnshire Police have agreed to increase their precept by 5.8% which will allow funding for 1100 regular officers and 120 PCSO's. This still makes Lincs Police the 4<sup>th</sup> lowest funded force in country.

Lincolnshire County Council along with other agencies has been supporting the 'LEADER' grant fund provided by the EU. It is designed to help small to medium sized rural businesses to grow and create jobs. There is a LEADER workshop taking place on 13<sup>th</sup> March at The Corn Exchange, Bourne at 10.30am. For more information go to [www.lincolnshire.gov.uk/kesteven](http://www.lincolnshire.gov.uk/kesteven)

Cllr Rosemary Trollope-Bellew is at the Deepings Library on the first Saturday of the month from 10am-noon if you have any issues you may wish to raise or telephone 01778 560634 (answer machine) email [Cllr.trollopebellew@lincolnshire.gov.uk](mailto:Cllr.trollopebellew@lincolnshire.gov.uk).

## CASEWICK & DOLE WOOD WARDS

Dear Residents

The District has been chosen to pilot a couple of exciting projects with the County Council in 2018/19. The first is retention of Business Rates with 60% to South Kesteven, 40% to Lincolnshire Council; the second is a Food Waste Collection Trail, which is the next stage in providing a better environment for our residents.

The SK Community Fund is being joined by a Councillors Ward Fund which will enable your local representative to help support smaller events. To help fund this new scheme the District hopes to introduce its own local lottery which will also support local good causes.

If you have any problems or concerns relating to the Casewick Ward please do not hesitate to contact either Rosemary Trollope-Bellew (nee Woolley) 01778 560634 (answer machine) email [Cllr.trollopebellew@southkesteven.gov.uk](mailto:Cllr.trollopebellew@southkesteven.gov.uk) or Kelham Cooke 07940 187 426 email [k.cooke@southkesteven.gov.uk](mailto:k.cooke@southkesteven.gov.uk)

If you have any concerns relating to the Dole Wood Ward (Braceborough & Wilsthorpe) please contact Barry Dobson, 01778 426649 or email [b.dobson@southkesteven.gov.uk](mailto:b.dobson@southkesteven.gov.uk).

## LASTING POWERS OF ATTORNEY

For a sympathetic and professional service call

**0 1 2 0 5 3 5 5 2 2 9**

- ✓ Free home visits - saving you time & money
- ✓ Legally qualified advisor - retired solicitor
- ✓ Competitive fixed fees & no VAT - save 20% in tax
- ✓ Regulated & Insured - for your peace of mind
- ✓ No risk - no obligation initial visit & no pushy salesmen

Give us a call and see what you think

**LINCOLNSHIRE WILL COMPANY**

## READINGS FOR MARCH

	Psalm	OT	NT	Gospel
4 <sup>th</sup> March 3 <sup>rd</sup> Sunday of Lent	19	Exodus 20:1-17	1 Corinthians 1:18-25	John 2:13-22
11 <sup>th</sup> March <b>MOTHERING SUNDAY</b>  4 <sup>th</sup> Sunday of Lent	34:11-20 or 127:1-4	Exodus 2:1-10 or 1 Sam. 1:20- end	2 Corinth. 1:3-7 Or Colossians 3:12-17  <i>Ephesians</i> 2:1-10	Luke 2:33-35 or John 19:25b-27  <i>John 3:14-21</i>
18 <sup>th</sup> March 5 <sup>th</sup> Sunday of Lent	119:9-16	Jeremiah 31:31-34	Hebrews 5:5- 10	John 12:20-33
25 <sup>th</sup> March Palm Sunday	31:9-16	Isaiah 50:4-9a	Philippians 2:5-11	Liturgy of Palms Mark 11:1-11  Passion Liturgy Mark 14 & 15
1 <sup>st</sup> April <b>EASTER DAY</b>			Acts 10:34-43	John 20:1-18

The readings at Holy Communion are normally the NT and Gospel, and at Morning and Evening Prayer are usually Psalm, OT and NT (but do check with the preacher).

The liturgical colour at the start of the month is purple (or blue) for Lent, then on Palm Sunday it is red, followed by white on Maundy Thursday. All hangings are removed for Good Friday, and then for Easter Day the liturgical colour is white (or white & gold, if available).

## BRACEBOROUGH

**Holy Communion Service on Sunday 4 March at 9am St Margaret's Church.** Please come along & join us. Everyone is very welcome.

**Sat 17<sup>th</sup> March St Patrick's Night Supper** - Celebrate or commiserate the final day of the 6 Nations Rugby. Or just enjoy a pot-luck supper with family and friends. 6:30pm for food at 7pm. Adults £8, Children £4, Family (2+2) £20. Tickets from James (560417), Keith (560258), Malcolm (561153) or Linda (560044). Raffle and Licensed bar.

**Sunday 29<sup>th</sup> April. Sale of Special Handcrafted Gifts in aid of PHA UK Charity (Pulmonary Hypertension Association). Village Hall 11am-3pm.** Sarah Colledge, her family & friends are busy making beautiful handcrafted accessories & gifts for the home and for your friends and family. These items will be available for you to buy on Sunday 29 April at Braceborough Village Hall from 11am until 3pm. Tea & coffee will be served. All proceeds to PHA UK Charity (Pulmonary Hypertension Association). Please come along and support Sarah. Everyone welcome. For more details call Sarah on 07920 842236.

**Dates for your diary** – more details to follow

**20<sup>th</sup> May Whisky Fireside Concert.** Our next, exciting, concert from the Rural Touring Scheme. Kate Bramley and the Mile Roses perform Whisky Foreside. Contemporary original British folk songs with a nod to Nashville from three piece touring collaboration of three respected solo songwriters: Kate Bramley, Simon Haworth and Edwina Hayes. Kate Bramley is a fine singer and instrumentalist, best known as fiddler and vocalist for the North-east's Jez Lowe & the Bad Pennies and the American band, Sweetgrass. Edwina Hayes has been described as 'The sweetest voice in England', and Simon Haworth plays subtle guitar accompaniments of quiet complexity. Licenced Bar. Adults £10, Children £7.50, Family (2+2) £30. Tickets from James (560417) or Keith (560258). Tickets are already being sold, so please don't miss out – this promises to be a very special evening - you are strongly recommended to book early.

**Saturday 7<sup>th</sup> & Sunday 8<sup>th</sup> July Braceborough Festival Weekend.** This will be an amazing fun-filled weekend with something for everyone. Games, events, music, food & drink, a new church service, history of the village community and much more. Don't miss it! Current thinking is games & events for the younger folk on Saturday morning/afternoon; BBQ, Bar, Ceilidh & Disco Saturday afternoon/evening; a short, inclusive family church service & afternoon tea on Sunday. Old church registers to be available for those wishing to browse. Signature cake-baking competition to be a feature – buy a slice or two, & taste them on Sunday!

**Photographic Competition.** Keep clicking! Competition closes on 22 June. For rules and entry forms please see James or Keith.

**Fly The Flag.** It costs just £5 to fly the flag to celebrate a birthday, anniversary or any other memorable or special event. Please contact James or Hazel (560417).

**Booking the Village Hall.** We have a very well equipped village hall – available for hire from just £8 per hour. Please call James or Hazel (560417) to find out if the date you are interested in is free.

# HANDYMAN

For All Your Household Repairs

Joinery, Painting, Decorating,  
Shelves, Skirtings, Covings,  
Light Fittings Etc.



01780 591313 / 07847922844

 **Arboriculture Specialist**

 **Domestic & Commercial**

 **Fully Insured and Professional**

 **All aspects of Tree Surgery, Tree Removal & Dismantles, Tree & Hedge Maintenance, Tree Pruning, Storm Damaged Trees**

*Bourne, Lincolnshire*

**Telephone: 01778 394183**

**Mobile: 07477 826015**

**Email: garysgardens007@gmail.com**



## Evan McLaren Tree Services

ALL ASPECTS OF  
TREE WORK INCLUDING

Tree Inspections & Tree Removal  
Pruning & Dead Wooding  
Stump Grinding & Hedge Work

**FREE QUOTATIONS**

Tel: 01778 426792 Mob: 07990706750

*Fully qualified, NTCP certified, £5 million Public Liability*

## Creative Touch

INTERIORS & DESIGN

BESPOKE SOFT FURNISHINGS, MADE IN OUR OWN WORKROOM



Beautifully Bespoke Curtains, Blinds & Accessories,  
Wallpaper, Paint, Carpets and Lighting...

**01778 345777**

[www.creativetouchinteriors.co.uk](http://www.creativetouchinteriors.co.uk) | [info@creativetouchinteriors.co.uk](mailto:info@creativetouchinteriors.co.uk)



**The Mulberry Bush**  
Childcare and Education Centre

Telephone Georgie: 01780 755322  
[www.themulberrybushchildcare.co.uk](http://www.themulberrybushchildcare.co.uk)

Come and meet our dedicated team  
at 47 Main Road, Uffington PE9 4SN

## Early Learning in Partnership with Parents

Supporting families in Stamford, Uffington and all surrounding villages

After school &  
Breakfast clubs  
for children 4-8yrs

Day Nursery  
8am - 6pm for  
Babies 0-2 yrs  
Toddlers 2-3yrs  
Pre-school 3-4yrs

Early Education  
& Funded Places for  
Toddlers 2-3yrs  
Pre-school 3-4yrs

Book your  
child's place  
NOW



## Happy Dog, Happy Holiday, Happy You!

We have been successfully providing local home  
from home dog holidays for over 10 years

Why not join our local Host Community -  
because life is more sociable with a dog!

For more info contact Kerry Wells -  
01780 322008 or  
email [kerry.wells@barkingmad.uk.com](mailto:kerry.wells@barkingmad.uk.com)

[www.barkingmad.uk.com](http://www.barkingmad.uk.com)

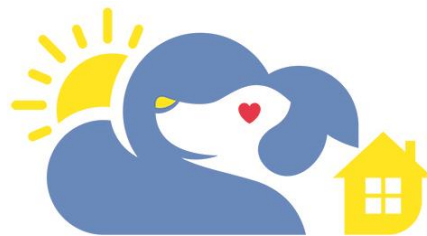

## Barking Mad

Happy Dog. Happy Holiday.  
Happy You.

## Do you need the support of a Carer/Home Help?

Experienced, NVQ Qualified Carer  
available for work including short-term live-in.  
DBS checked, excellent references.

Liability Care Insurance

Contact: Debbie

Tel: 01780 481356 Mobile: 07716 719329

Email: [debswelton@yahoo.com](mailto:debswelton@yahoo.com)

**CUSTOMLAWNCARE**  
PROFESSIONAL LAWN TREATMENT

Spring & Summer,  
Autumn & Winter  
Treatments for your  
lawn at a price that  
doesn't cost the earth.

FOR A FREE QUOTATION  
CALL US ON;

**01780 753575**

Andrew Carr  
T: 01780 753575 M: 07734693253 E: [andy@customlawncare.co.uk](mailto:andy@customlawncare.co.uk)  
[www.customlawncare.co.uk](http://www.customlawncare.co.uk) | 2 Tobias Grove, Stamford, Lincolnshire PE9 4BD



- Weed and moss control
- Scarification
- Hollowtine aeration
- Fertilisation

*Your local professional  
lawn treatment service.*

# NEIL PARMENTER CONTRACTORS



**Langtoft Lincs**



All aspects of building from extensions to  
driveways / drainage / digger & dumper hire

builder / groundworker / landscaper

Tel: 07718665206

neil@neilparmenter.com

## VILLAGE WINDOW CLEANING

Windows, Frames &  
Surrounds Cleaned  
Soffits & Fascias  
Regular Reliable Service  
Purified Water Pole System  
(No Ladders – No Damage)

For a cleaner clean  
Call STEVE on

01733 327 265  
07789 056 256

EVERY WINDOW WITHIN REACH

## PAINTER & DECORATOR

**Insured**  
**References Available**  
**Local Resident**  
**Wallpapering**  
**Free Quotes**

**Jason Kendall**

**Tel: 01778 426 409**

**T.J.Dyer**

**Domestic Project Manager**

Conservatories - New Windows  
Electrics - New Doors - Plastering  
New Kitchen - New Heating  
New Bathroom - New Boiler  
Tiling - Flooring - New Fireplace  
- Extensions - Decorating  
New Fascias/Soffits etc  
Or any combination of the above.

Complete refurbishments  
for re-sale or letting

Don't know who to turn to first?  
Let me manage it all for you,  
under one package.  
Quotations for all specifications  
and budgets available  
Over Ten Years' experience

**Tim Dyer**  
01778 219242 or 07534 943726  
tjdye@tiscali.co.uk

*Stamford*  
FENCING

**All types of garden fencing  
supplied and installed:**

- Closeboard
- Panel
- Palisade / Picket
- Trellis
- Post and Rail
- Gates

**Stamford, Bourne, The Deepings  
and surrounding villages.**

**For a free quotation phone:**  
**01780 322 500 / 07342 354 434**  
**www.stamfordfencing.co.uk**

 **a.d.walker**  
plumbing & heating engineer

28 Lindsey Road, Uffington, Nr Stamford, Lincs, PE9 4SH

**Tel: 01780 752311**    **Mob: 07712 771105**



- ⊕ Boiler Servicing & Breakdowns
- ⊕ Landlords Gas Safety Checks
- ⊕ Plumbing & Heating Maintenance
- ⊕ Un-vented Hot Water Servicing & Maintenance
- ⊕ Qualified Natgas & LPG
- ⊕ Chemical Heating System Cleaning

## UFFINGTON WI

### UFFINGTON

#### Church Flowers

4<sup>th</sup> March – Lent

11<sup>th</sup> March – Mothering Sunday

18<sup>th</sup> March – Lent

25<sup>th</sup> March – Palm Sunday

The winning numbers of Uffington 175 Club February draw - 1<sup>st</sup> 93 £20, 2<sup>nd</sup> 14 £10, 3<sup>rd</sup> 67 £5, 4<sup>th</sup> 70, £5.

UVH committee thanks those who have returned the survey issued in Feb T and S and online, and kindly remind others to do so by 1<sup>st</sup> March. We appreciate your input into shaping the future of the village hall.

**Uffington Walk and Talk - Friday 2nd March Exton and Fort Henry (4.5+ miles) -** Walking conditions permitting we can walk from Exton to Fort Henry and back via Horn Mill. If conditions not good we can just walk to Fort Henry and back. Park in Exton on Stamford Road/Top Street (just before the green triangle) Contact Sheila Archer 01780 763825 or Janet Warburton 01178 560620

#### **Notice of AGM of Uffington Village Hall - held in the hall - Wed 16 May at 7pm.**

The committee looks forward to seeing you at the AGM of your village hall. Please come along to review 2017/18 and look forward to 2018/19 which is going to be another busy and exciting year. Come and see how you can help us keep your village hall running for yourselves and for future generations. We would appreciate your input. We are only a small committee that meets every 2 months, so if you are interested in joining us for the coming year please contact:

**Liz Genever:** Chair@uffingtonvillagehall.org.uk - 01780 749373

**Nick Kimberley:** secretary@uffingtonvillagehall.org.uk 01780 239463

**Flying the Flag.** There have been no requests to fly the flag recently. Why not sponsor either the Union Jack or St. George's flag to be flown to mark a birthday, anniversary, or any special occasion? The fee is only £5 for Church funds. Call David or Gail Genever (765005) or Graham Creedy (481084).

'When you say 'stained glass', people either think of the words 'old' and 'churchy', but it's not necessarily so' says David Wing, the speaker at Uffington WI's February meeting. 'Stained glass can be so much more than that.' David, who with his wife, Gillian Wing, operates the Strawberry Glass studio at Spalding, gave a fascinating demonstration of the technique of working with stained glass to create not simply windows, but beautiful and original contemporary objects for use around the home. Strawberry Glass not only undertakes commissions, but if you want to take up the art yourself, runs workshops and offers individual tuition in the ancient art of working in stained glass. The meeting opened with the singing of 'Jerusalem' and afterwards President Gillian Johns welcomed members and guests. In January there was no meeting but members met up for a fish and chip supper at the Boundary fish restaurant at Market Deeping. Some members from Uffington went on the outing to visit Peterborough Hindu temple organised by the Lincs South WI on February 7. Upcoming events next month include the WI Spring Council meeting at Springfields, Spalding, and the Bourne Home Economics meeting. Members were asked to write down their suggestions for a theme for the annual summer barbecue, for selection by the committee. A competition for a hand-knitted or crocheted item was won by 1 Edna Rippon, 2 Sue Naden, 3 Mary Johnson. Next month the branch will hold its annual birthday meal at the Bertie Arms, Uffington.

### WELLAND MOTHERS' UNION

Monday 19<sup>th</sup> March 2pm

Details from Elizabeth 01778 344674 or Anne 01780 740151

### GARDENER WANTED

**2 to 3 hours a week to help with a big garden in Uffington**

**Phone Jane 01780753339**

## CHURCH SERVICES AND DIARY DATES FOR MARCH 2018 VOLUME 32 NUMBER 12

Abbreviations: Holy Communion (HC); Morning Prayer (MP); Evening Prayer (EP); All Age Worship (AAW)

Sunday	Monday	Tuesday
<b>4<sup>th</sup></b>	<b>5<sup>th</sup></b>	<b>6<sup>th</sup></b>
<b>3<sup>rd</sup> Sunday of Lent</b> 9am Braceborough HC 10.30am WDeeping MP 10.30am Wilsthorpe HC 10.30am Uffington HC 6pm Barholm EP	9.45am UffVH Yoga 10am Uffington Church – Group Prayer Meeting	10am UffVH Movement to Music 2.45pm WD Bible Study 5pm UffVH Childrens Dance Classes
<b>11<sup>th</sup></b>	<b>12<sup>th</sup></b>	<b>13<sup>th</sup></b>
<b>4<sup>th</sup> Sunday of Lent</b> <b>MOTHERING SUNDAY</b> 9am Greatford HC 10.30am Tallington – Mothering Service (combined service with the Uffington Congregation no service at Uffington today) 10.30am WDeeping AAW 1.45pm WD Walkers	9.45am UffVH Yoga	10am UffVH Movement to Music 2.45pm WD Bible Study 5pm UffVH Childrens Dance Classes 7.30pm TallVH Parish Council
<b>18<sup>th</sup></b>	<b>19<sup>th</sup></b>	<b>20<sup>th</sup></b>
<b>5<sup>th</sup> Sunday of Lent</b> 9am Barholm HC 10.30am Uffington HC 10.30am WDeeping HC	9.45am UffVH Yoga WD MU 7.30pm Tallington Church – Group Prayer Meeting	10am UffVH Movement to Music 2.45pm WD Bible Study 5pm UffVH Childrens Dance Classes 7pm WDVH Heritage Group
<b>25<sup>th</sup></b>	<b>26<sup>th</sup></b>	<b>27<sup>th</sup></b>
<b>Palm Sunday</b> 9am Greatford MP 10.30am Uffington AAW 10.30am Tallington HC 10.30am WDeeping HC 1.45pm WD Walkers	9.45am UffVH Yoga	<b>Tuesday in Holy Week</b> 10am UffVH Movement to Music 11am Lincoln Cathedral – Chrism Euchrist – Everyone Welcome. 2.45pm WD Bible Study 5pm UffVH Childrens Dance Classes

Wednesday	Thursday	Friday	Saturday
	<b>1<sup>st</sup></b>	<b>2<sup>nd</sup></b>	<b>3<sup>rd</sup></b>
	5pm UffVH Childrens Dance Classes 7.30pm WDVH Bowls	9.55am Uff Walk to Exton & Fort Henry 7pm UffVH 175 Club Draw	
<b>7<sup>th</sup></b>	<b>8<sup>th</sup></b>	<b>9<sup>th</sup></b>	<b>10<sup>th</sup></b>
9.30am UffVH Pilates 7pm WDVH Dance Class 7.30pm UffVH WI	9.30am TallVH Tallington Tots 5pm UffVH Childrens Dance Classes 7.30pm WDVH Bowls	7.30pm TallVH Book Club	10.30am WDVH Coffee Morning for St Andrew's Church
<b>14<sup>th</sup></b>	<b>15<sup>th</sup></b>	<b>16<sup>th</sup></b>	<b>17<sup>th</sup></b>
9.30am UffVH Pilates 7pm WDVH Dance Class 7.30pm TallVH Book Club 8pm UffVH Parish Council	5pm UffVH Childrens Dance Classes 7.30pm WDVH Bowls		
<b>21<sup>st</sup></b>	<b>22<sup>nd</sup></b>	<b>23<sup>rd</sup></b>	<b>24<sup>th</sup></b>
9.30am UffVH Pilates 7pm WDVH Dance Class 8pm Bertie Arms Quiz	5pm UffVH Childrens Dance Classes 7.30pm WDVH Bowls	6.30pm TallVH Social 7.45pm WDVH Rambling Readers	7.30pm WDVH Live & Local Theater
<b>28<sup>th</sup></b>	<b>29<sup>th</sup></b>	<b>30<sup>th</sup></b>	<b>31<sup>st</sup></b>
7pm WDVH Dance Class	<b>Maundy Thursday</b> 5pm UffVH Childrens Dance Classes 7pm TallVH Eggstravaganza 7pm Braceborough HC commemorating the Last Supper followed by the stripping of the altars 7.30pm WDVH Bowls	<b>Good Friday</b> 10.30am WDeep 2pm Uffington 7pm Barholm	2pm WD Litter Pick