

Jeeves Catering

Specialists in Wedding, Corporate & Event Catering

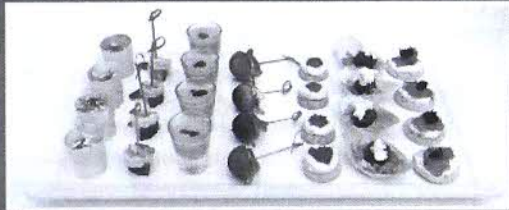

We are passionate about food and use top quality seasonal produce from local suppliers wherever possible. We have an established and enviable reputation, the number of venues where we have exclusivity is testament to this.

We have long standing relationships with companies from the wedding industry – florists, photographers, wedding cake suppliers and entertainment. We are happy to supply their details.

Visit our website for menus and prices.
www.jeevescatering.com

01778 349512
info@jeevescatering.com

Jeeves Catering
41 High Street, Maxey
Peterborough, PE6 9EE

Manor Farm Storage

Tel: 07736 958755

info@manorfarmstorage.com

www.manorfarmstorage.com

Family run, farm based containerised storage facility within easy access of both Stamford and Bourne.

We offer you storage solutions in brand new 20ft containers all of which have been treated with a Grafo-Therm coating for condensation control.

All containers are fully ventilated.

The site has 24hr CCTV with the owner living on the premises.

For more information contact Sue on 07736958755

St Faith's



WILSTHORPE

St Andrew's



WEST DEEPING

St Michael & All Angels



UFFINGTON

St Lawrence's



TALLINGTON

St Thomas'



GREATFORD

St Martin's



BARHOLM

St Margaret's



BRACEBOROUGH

Towers & Spires

NEWS AND EVENTS FROM
OUR VILLAGES

JULY 2017

BRACEBOROUGH HALL RETIREMENT HOME

An elegant, Victorian residence set in 1.5 acres of beautiful grounds that provides comfort, care and security whilst encouraging residents to pursue their own lifestyles.

24 hour care provided in a calm friendly atmosphere for long term, respite and convalescent residents.

Single en suite, single and companion rooms.

Fees fully inclusive of hairdressing, chiropody, outings and social activities.

**For brochure or informal visit please contact Sue Burcham RGN
Tel: (01778) 560649 or 560831**

Body Bliss Massage Therapy

Hot Stone Massage, Swedish Massage, Facial Massage,
Indian Head Massage, Sports Massages (not injury)
or Tailored Massages for your requirements.

30 or 60 minutes sessions

I am comfortable treating Men and Women

For an appointment call Lisa on 07746398965

CLERGY

Rector: Carolyn Kennedy

Tel: 01780 481786

E-mail: rector@uffingtongroup.org.uk

EDITORIAL SECRETARY

Mrs Gail Genever,

Uffington Tel: 01780 765005

gailgenever@btinternet.com

PREPARATION FOR PRINTING

Pete Hickman

Tel: 01780 754417

Please e-mail your copy (in MS Word please)
to towersandpires@hotmail.co.uk

**PLEASE NOTE THAT ALL COPY MUST REACH GAIL &
PETE BY THE 16TH OF THE MONTH TO BE INCLUDED
IN NEXT MONTH'S ISSUE**

ADVERTISING

If you want to advertise in this magazine or
have any enquiries about our advertising or
leaflet delivery service, contact Pete Hickman
on 01780 754417

VILLAGE REPRESENTATIVES

Barholm with Stow - Mrs C Baldwin.
Tel: 01778 560586

Braceborough - Mrs F Grindey,
Tel: 01778 560570

Greatford - Mrs B Everitt,
Tel: 01778 560473

Tallington - Mrs L Pollock
Tel 01780 740445

Uffington - Mrs Gail Genever,
Tel: 01780 765005
gailgenever@btinternet.com

West Deeping - Jean Stowe
Tel: 01778 346779
jean@stowe.vispa.com or
jean.stowe@abelgratis.com

Wilsthorpe - Mrs V Stuart,
Brook House, Wilsthorpe

*From the Revd Nikki Mann
(Curate of All Saints' Stamford)*

Hi and Goodbye!

It has been such a pleasure to spend time taking services in your wonderful village churches, each has its own beauty and character and all have been so welcoming. Although I am at All Saints in Stamford, I came from a rural group of churches in Romney Marsh, Kent. It was in one of these churches that I first heard God calling me to be a Priest. The small village church encouraged and supported me and gave me generous space to try out some rather interesting ideas!

The parish church has always been a valuable part of village life, where prayers of generations have been said, life's poignant journeys have been marked through baptisms, confirmations, weddings and funerals. They are a place of prayer, a place of hope, where God's presence can be sought and felt. There is a solidness, a security, a serenity about them and just in case that all sounds rather antiquated, they are places too where Gods living spirit flows and calls to His-Her people today!

Our churches are places of faith, hope and love. Three simple words with such depth. Three attitudes, behaviours, values that are personally and collectively transforming. Imagine a world where these three things are integral to everyone's life. Where everybody is each other's neighbour, with no exceptions or exclusions. When we come together as one which village life lends itself to well God smiles, angels rejoice! We blossom and cause others to blossom too.

So with that lovely summer image I say goodbye and thank-you as I move on to become vicar to a rural group of parishes near Newmarket.

Love & Blessings,

Nikki

BARHOLM WITH STOWE

Barholm Gift Day will be held on Saturday 8th July in the Church Porch from 11am – 12 noon. Everyone welcome for Coffee, Cake and a chat.

WILSTHORPE

The next Service at St Faith's is Holy Communion at 10.30am on Sunday 2nd July 2017. Please do come along and join us, where you will be made most welcome.

Dates for your diary:

Friday 28th July – Pimms & Plants evening, a time to relax, enjoy a beautiful garden and buy plants with a glass of Pimms and canapes at Willowcroft, Wilsthorpe PE9 4PE 6.30 to 8.30pm. Entry £2.50. All proceeds including donations for Pimms and soft drinks will be shared between St Faith's Church Wilsthorpe and Age UK. Car parking signposted in the village. If further information required, please contact Di Holden on diholden4@hotmail.com or Susan Burgoin 01778560720

Saturday 6th August – Coffee Morning at Braceborough & Wilsthorpe Village Hall, which will include delicious homemade cakes, raffle, stalls and games for the children. All proceeds for St Faith's Church Fabric Fund.

Also any offers of help cleaning the church, arranging flowers [just an hour or two a month!] and churchyard maintenance would also be greatly appreciated. Please contact Peter, Church Warden at Wilsthorpe Cottage or Susan, Treasurer at Corner Cottage.

A range of paperback books are still available at the church, 50p each or 3 for a £1 (a bargain!). The collection is regular refreshed.

Grimsthorpe Castle

near Bourne

BUY YOUR SEASON TICKET NOW!

3,000 acres of parkland, cycle hire and trails, adventure playground, large gardens, tearoom, gift shop and....a castle!

Our 2017 season begins on 2nd April. A season ticket will enable you to visit on any standard open day to enjoy the park, gardens, cycle trails and adventure playground.

At £22 for an individual and £50 for a family (2+3), it is great value. Other benefits include a tour of the castle, discount on purchases in the gift shop, one free visit to Easton Walled Gardens and one free visit to Sacrewell Farm near Peterborough.

Buy online from our secure website page. Grimsthorpe is able to accept Gift Aid on season tickets.

www.grimsthorpe.co.uk

01778 591205 for details

Charity Commission No 507478

SPACE FOR YOUR MESSAGE
OR ADVERT

CORN EXCHANGE SHOPPING ARCADE

Broad Street, Stamford PE9 1PX

OPENING HOURS: 9.30am-5pm

Monday – Saturday

Stamford's unique indoor shopping centre

ENJOY A CUPPA IN THE CAFE
WHILST YOU WINDOW SHOP.
INDEPENDENT SHOPS,
inc; Fashion, Fabrics, Leathersgoods,
Records, Children's Wear, Antiques,
Party Accessories.

Come in and discover more

Follow us on Facebook and Twitter and
learn about future events and offers

SUPPORT YOUR LOCAL SHOPS

Bed & Breakfast Accomodation

30 Casewick Lane
Uffington
Stamford
Lincs PE9 4SX

Phone:01780 757392
Mobile:07767125236
denisea30@talktalk.net

Mrs D JARVIS

Luxury 4 star
hospitality



**INCLUSIVE
CHILDMINDER**
(OFSTED Registered)

Full or Part-time care offered at Tallington
*All your child care requirements
met in a safe and friendly
home environment.*

Call Anita on 01780-749373

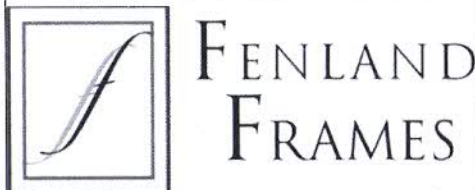

**FENLAND
FRAMES**

07843 913 201

PICTURE FRAMING

Affordable framing for: Art, Mirrors & Objects
24 KING ST, WEST DEEPPING

www.fenlandframes.com

MATHS TUITION

Hazel Williams
Experienced tutor for
KS3/GCSE/A level

01778 560417

HOME CHOOSE CARPETS Est. 30 Yrs **THE DEEPPINGS CARPET CENTRE**



"The Carpet Shop That Comes To You"

Your Local Carpet Takeaway - The Deepings only Carpet Stockists



No Obligation
Quotes

Extensive & Exclusive
Ranges

1000s of Samples

7 Days a week
Day / Evening

QUALITY
PROFESSIONAL
HOME SERVICE

- Carpets
- Vinyl
- Laminate / Wood
- Karndean

We also supply
and fit
Vertical, Roller
& Venetian
Blinds

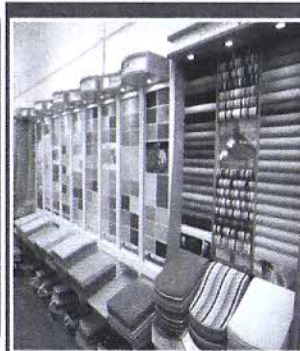

**Discount for
Full House
All Work Fitted
and Gauranteed**

Call Bill Woods
01778 346918
www.homechoose-carpets.co.uk

Visit our showroom at: Unit K, Bentley Business Park, Blenheim Way
Northfields Industrial Estate, Market Deeping (Opposite The Inside Out Store)
Showroom open Monday to Friday 9:00 - 4:45, Saturday 9:30 - 3:30

Caroline Hall Arboriculture

Condition Surveys & Risk Assessments

Tree Work Applications & Planning
Surveys

Mortgage Reports

Arboricultural contract work

caroline@tree-surveyor.co.uk

07947 653004

www.tree-surveyor.co.uk

**THE RUG
STUDIO**
LONDON • UPPINGHAM Sales • Cleaning • Restoration • Bespoke

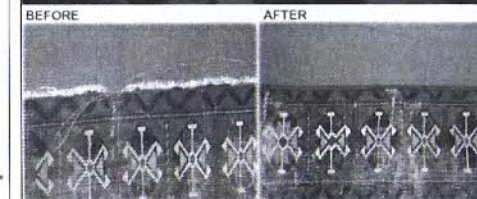

The Rug Studio Shop: The Rug Studio, 2 High Street East, Uppingham, Rutland, LE15 9PZ
The Rug Studio Warehouse: Sunday - Friday (By Appointment) London, N4 1TJ
Opening Hours:
Uppingham: Tuesday - Saturday 10am - 5pm

For future Antique & Contemporary In House Exhibitions, go to www.therugstudio.co.uk
www.therugstudio.co.uk • Email: info@therugstudio.co.uk • Tel: 01572 829927



Copthill School

Independent Nursery and Day School
FOR CHILDREN AGE 2 TO 11 YEARS



Join us on our educational adventure

www.copthill.com

For more information call: 01780 757506 email: admissions@copthill.com
COPTHILL SCHOOL, BARNACK ROAD, UFFINGTON, STAMFORD, LINCOLNSHIRE, PE9 3AD

TRADITIONAL STONEMASONRY REPOINTING

**Restoration and
repointing of old stone
walls using traditional
hydraulic lime mortar**

Enhances and Conserves

**New walls built using
reclaimed stone**

**For more information phone
07912 216772**

The printing and binding of

FAMILY HISTORY BOOKS a speciality

to include family photographs
and memorabilia

Short runs – 1 book &
upwards
(from manuscript or disc supplied)

PETER SPIEGL & CO
Guash Way
Ryhall Rd Industrial Estate
Stamford

Tel: 01780 762550

MANOR FARM PRE-SCHOOL

In Barholm

Offers children a happy, caring and stimulating learning environment, in a lovely rural setting. Housed in converted barns on a working farm, with a Large walled garden for lots of fun. For children aged from 2yrs. See our 'OUTSTANDING' Ofsted Report! (Feb 2011) Do come and visit us!

Mrs A Flint Ad. Dip Ed
Tel: 01778 560887

*An Ofsted Awarded
'Outstanding Pre-School'*
www.manorfarmpreschool.co.uk

PAINTER & DECORATOR

Interior - Exterior - Paperhanging
House shoes worn & clean dustsheets used.
Fully insured friendly service, 5 star ratings.

Also WOOD CONSERVATION & REPAIRS

Contact Richard on
01778 421878 or 07759 250424
Or email: rrbrundell@yahoo.co.uk

**THIS SPACE IS AVAILABLE FOR
YOUR MESSAGE OR ADVERT**

Arboriculture Specialist



Domestic & Commercial

Fully Insured and Professional

All aspects of Tree Surgery, Tree Removal
& Dismantles, Tree & Hedge Maintenance,
Tree Pruning, Storm Damaged Trees

Bourne, Lincolnshire

Telephone: 01778 394183

Mobile: 07477 826015

Email: garysgardens007@gmail.com

COOMBE FARM BOARDING KENNELS

Wilsthorpe near Greatford
Established family business for over 40 years

*Open all year.
Dogs walked twice daily.
Large, insulated, heated kennels.
Fully licensed. Inspection welcomed.*

For Details please telephone

Lawrence Knipe on 01778 560574

www.coombefarmkennels.co.uk

walk n wag



- Dog Walking / Visits
- Market Deeping and Surrounding Areas
- Experienced ~ Responsible ~ Fully Insured
- Diploma in Animal Care
- Use of a fenced field for off lead fun & ideal for those dogs with less than perfect recall
- Tailored to your needs.

Tel: 01778 343406 ~ 07865 944202

Are you Fit 2 Go?

Do the rigours of daily life leave you feeling exhausted?

Would you benefit from having more energy and improving your health/ fitness levels?

Fit2Go Personal Training offers tailor made fitness programmes guaranteed to make you feel fitter, healthier and re-energised.

Contact: Linda Lawson 07985 284091;
Email: Linda.lawson@fit2go.org.uk

We will remember them

In July, we will mark the centenary of the death on active service of another of the men honoured on the First World War memorials in our parishes:

Private Richard Roffe of the 1st Battalion Northamptonshire Regiment died on 10 July 1917.

Richard Roffe was born in West Deeping in 1891, the fourth child of William and Betsy Ann Roffe. William was the innkeeper of the Tennyson Arms and also a shoemaker. William had married **Betsy Ann Bland in 1883 in Yorkshire, where their first two children were born (George, b1885; Lucy Ann, b1888). They had moved to West Deeping by the time their third child (Edith) was born in 1890. George and his five younger siblings (Ellen 1893, Sarah 1894, Betsy 1897, William 1900 and Charles 1901) were all born in West Deeping. By 1911 Richard was working as a pigman on farm.**

Richard then appears to have moved to Lancashire where he enlisted in the Northamptonshire Regiment. His medal card does not show when he was posted to the 1st Battalion of the Northamptonshires (which was part of the 1st Division of the British Army) in France, but his service number suggests that it might have been late 1916 or early 1917. In spring 1917 the Division took over the front at Nieuport on the north coast of Belgium in order to prepare for an attack along the coast on the German U-boat bases at Ostend, Zeebrugge and Bruges – by this stage in the war the British Cabinet were highly concerned about the effect of U-boat activity on the supply of food to the UK, so an attack by sea and via the coast and overland from the Ypres area was planned. But the Germans suspected that British forces replacing the French at Nieuport heralded an attack, and launched a pre-emptive strike on 10th July, prefacing the attack with a new form of gas shell which resembled an ordinary high explosive shell **in flight and many soldiers succumbed to the gas before donning their gas masks.**

The 1st Northamptonshires were among those trapped on the east side of the River Yser, many were taken prisoner and 71 men died, of whom 63 (including Richard) have no known graves and are thus commemorated on the Nieuport Memorial.

Richard was 26 years old when he died. As a son of West Deeping he is commemorated on the War Memorial in St Andrew's Church, West Deeping, where he will be remembered during the 10:30 service on Sunday 9th July.

A further centenary will be commemorated on 6th August: **Lance Corporal Charles Cyril Staplee** of Barholm died on 31 July 1917 and will be remembered during Evening Prayer at Barholm on 6th August; his life story will appear in next month's *Towers & Spires*.

UFFINGTON

Church Flowers – July 2nd – Jackie Rawden
July 9th/16th John Hickman
July 23rd/30th Jane Heap

WI - In 1977, the Queen celebrated her Silver Jubilee, the prototype mobile phone was bigger than a brick, and the Ford Cortina was the car to own. Away from the popular headlines, however, mathematicians and scientists had quietly been working together to produce something magical – a space quest which would go further than anyone had previously imagined possible and open a window on worlds unknown.

The missions of Voyager 1 and 2, both launched in 1977, were the subject of a fascinating presentation to Uffington WI's June meeting by Keith Townsend, a Fellow of the Royal Astronomical Society, who spoke of it 'setting a course which forever advanced human potential'. The primary mission discovered active volcanoes on Jupiter's moon Io and tracked the intricacies of Saturn's rings before going on to explore Uranus and Neptune. Now 11 billion miles from Earth, the current Voyager mission is exploring the outermost edge of the Sun's domain and has enough electrical power and fuel to operate until 2020. After that, the machinery is destined to wander the Milky Way until the end of time.

Entries for a competition for 'the one thing you would take into space with you' included items as diverse as a giant box of teabags and a make-up bag (in case you met an alien), and was won by 1 Barbara Smith, 2 Margaret Walker and 3 Vanessa Kimberley.

At the business meeting which followed, the President, Gillian Johns, outlined the Chairman's Challenge for 2017, under which Lincs South Federation of WI branches are given £15 to 'grow' through fund-raising ventures before the end of next January. Ideas from members were requested. The branch is also seeking an 'official photographer' from within its ranks, to take pictures of its events for permanent archive record.

A cheque for £50 is to be sent to the village's Scarecrow Festival committee from the proceeds of the WI cake stall at the 2017 May Bank Holiday event.

The branch is planning an outing to Peterborough greyhound stadium in August and members have the opportunity to visit the Royal Courts of Justice in October, with the Lincs South Federation.

The next meeting will be the annual July barbecue, with a dress theme of 'Mellow Yellow'.

UFFINGTON PARISH COUNCIL

Report from Annual Parish Meeting and AGM of the Parish Council held on Wednesday, 24th May, 2017 in the Village Hall.

Annual Parish Meeting – Mr. B. Brown was elected Chairman the Minutes of the previous APM were approved and signed.

The Chairman gave his annual report stating many different topics had been discussed with some success and some still awaiting decision.

A copy of his full report is on the Uffington Web site.

Vanessa and Nick Kimberley were thanked for all their hard work for the Village Hall and making the front and rear gardens looking nice and inviting for visitors.

As there was no further business the meeting moved on the AGM of the Parish Council.

Uffington continued

Flying the Flag. Either the Union Jack or St George's Flag was flown as follows:

| Date | Event | Sponsor(s) |
|------------------------|---|--------------------------------|
| 25 th May | In memory of the victims of the Manchester murders | PCC |
| 2 nd June | Michael Crowe's birthday | Caroline, Vanessa and families |
| 3 rd June | Thomas's and Richards's birthday | Helen and Abigail Sambrook |
| 4 th June | PENTECOST (Whit Sunday) | PCC |
| 5-6 th June | In memory of the victims of the London Bridge murders | PCC |

Mark your special date by sponsoring either the Union Jack or St George's flag, and make a £5 donation to Church funds. Contact David & Gail Genever or Graham Creedy (481084)

Uffington Church Organ is 150 years old!

Please come and celebrate with us on Sunday 30th July at 3pm when we will be holding a service of **Songs of Praise** followed by a summer tea of Pimms, tea and cake.

If you would like to request a favourite celebratory hymn, please contact Les Baillie on 01780 765908, or post your suggestion into the box in the church porch.

Thank you – we hope to see you there!

Music Lessons in Uffington

Judith C Graham B Ed

Piano, clarinet, saxophone, singing, recorder, theory

For pleasure or exam preparation

All ages and abilities, tuition tailored to individual

Over 30 yrs experience in/out of schools with 100% exam/scholarship results

Contact.....07519424013

READINGS FOR JULY

| | Psalm | OT | NT | Gospel |
|---|---|---|-----------------------------|--|
| 2 nd July Trinity 3 (Proper 8) <i>at Barholm:</i> <i>St Martin's Day</i> | Psalm 89:8-18 <i>Psalm 84</i> | Jeremiah 28:5-9 <i>Isaiah 61:1-3</i> | Romans 6:12-end - | Matthew 10:40-end <i>Matthew</i> <i>5:13-16</i> |
| 9 th July Trinity 4 (Proper 9) | Psalm 145:8-15 | Zechariah 9:9-12 | Romans 7:15-25a | Matthew 11:16-19 & 25-end |
| 16 th July Trinity 5 (Proper 10) | Psalm 65 | Isaiah 55:10-13 | Romans 8:1-11 | Matthew 13:1-9 & 18-23 |
| 23 rd July Trinity 6 (Proper 11) | Psalm 86:11-end | Isaiah 44:6-8 | Romans 8:12-25 | Matthew 13:24-30 & 36-43 |
| 30 th July Trinity 7 (Proper 12) | Psalm 119: 129-136 | 1 Kings 3: 5-12 | Romans 8:26-end | Matthew 13:31-33 & 44-52 |
| 6 th August Transfiguration of Our Lord | Psalm 97 | Daniel 7:9-10 & 13-14 | 2 Peter 1:16-19 | Luke 9:28-36 |

The readings at Holy Communion are normally the NT and Gospel, and at Morning and Evening Prayer are usually Psalm, OT and NT (but do check with the preacher).

The liturgical colour throughout July is green for the "ordinary time" of the Sundays after Trinity (but White for St Martin); on 6th August, the colour is white for the Feast of the Transfiguration.

There are some changes in the pattern of services during July:

On 23rd July, there will be just one service for the whole group – at Greatford at 10am (please note the time). The service will be taken by the Venerable Justine Allain Chapman, the Archdeacon of Boston. After the service the Archdeacon will meet members of all the Parochial Church Councils to outline the arrangements for filling the vacancy following Carolyn Kennedy's retirement

On 30th July, there will be the services at Greatford, Tallington, and West Deeping which would normally take place on the fourth Sunday of the month, and at 3pm at Uffington there will be a special service of Songs of Praise celebrating the 150th anniversary of the organ.

**CHURCH SERVICES AND DIARY DATES
FOR JULY 2017 VOLUME 32 NUMBER 4**

| Sunday | Monday | Tuesday |
|---|------------------------|---|
| 30th | 31st | |
| Trinity 7 9.00am Greatford AWW 10.30am WestDeeping HC 10.30am Tallington HC 3.00pm Uffington Special Village Service 2pm WDVH Walkers | Yoga UVH 9.30am | |
| 2nd | 3rd | 4th |
| Trinity 3 9.00am Braceborough HC 10.30am West Deeping MP 10.30am Wilsthorpe HC 10.30am Uffington HC 2pm WDVH Walkers | Yoga UVH 9.30am | Dance Classes 5pm – 7pm Various ages UVH |
| 9th | 10th | 11th |
| Trinity 4 9.00am Greatford HC 10.30am Uffington MP 10.30am West Deeping HC 6.00pm Tallington EP | Yoga UVH 9.30am | Bible Study – Cromwell House WD 2.45pm |
| 16th | 17th | 18th |
| Trinity 5 9.00am Barholm HC 10.30am Uffington HC 10.30am WDeeping AAW 2pm WDVH Walkers | Yoga UVH 9.30am | |
| 23rd | 24th | 25th |
| Trinity 6 GROUP SERVICE 10.00am Greatford HC Service taken by Archdeacon of Boston Followed by Meeting of Group PCC's | | Bible Study – Cromwell House WD 2.45pm |

| Wednesday | Thursday | Friday | Saturday |
|--------------------------|--|------------------------------|-----------------------------|
| | | | 1st |
| 5th | 6th | 7th | 8th |
| P/ Council 8pm UVH | Dance Classes UVH Blue Lagoon Stretchers 5pm Mystic Mermaids 6pm Bowls WDVH 8pm | | |
| 12th | 13th | 14th | 15th |
| Wednesday Club 2-4pm UVH | Bowls WDVH 8pm | | Coffee Morning WDVH 10.30am |
| 19th | 20th | 21st | 22nd |
| | Bowls WDVH 8pm | | |
| 26th | 27th | 28th | 29th |
| Wednesday Club 2-4pm UVH | Bowls WDVH 8pm | Rambling Readers WDVH 7.45pm | |