

Jeeves Catering

Specialists in Wedding, Corporate & Event Catering

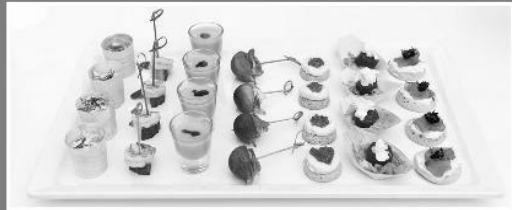

We are passionate about food and use top quality seasonal produce from local suppliers wherever possible. We have an established and enviable reputation, the number of venues where we have exclusivity is testament to this.

We have long standing relationships with companies from the wedding industry – florists, photographers, wedding cake suppliers and entertainment. We are happy to supply their details.

Visit our website for menus and prices.
www.jeevescatering.com

01778 349512

info@jeevescatering.com

Jeeves Catering
41 High Street, Maxey
Peterborough, PE6 9EE

Manor Farm Storage

Tel: 07736 958755

info@manorfarmstorage.com

www.manorfarmstorage.com

Family run, farm based containerised storage facility within easy access of both Stamford and Bourne.

We offer you storage solutions in brand new 20ft containers all of which have been treated with a Grafo-Therm coating for condensation control.

All containers are fully ventilated.

The site has 24hr CCTV with the owner living on the premises.

For more information contact Sue on 07736958755

St Faith's



WILSTHORPE

St Andrew's



WEST DEEPING

St Michael & All Angels



UFFINGTON

St Lawrence's



TALLINGTON

St Thomas'



GREATFORD

St Martin's



BARHOLM

St Margaret's



BRACEBOROUGH

Towers & Spires

NEWS AND EVENTS FROM
OUR VILLAGES

JUNE 2017

BRACEBOROUGH HALL RETIREMENT HOME

An elegant, Victorian residence set in 1.5 acres of beautiful grounds that provides comfort, care and security whilst encouraging residents to pursue their own lifestyles.

24 hour care provided in a calm friendly atmosphere for long term, respite and convalescent residents.

Single en suite, single and companion rooms.

Fees fully inclusive of hairdressing, chiropody, outings and social activities.

**For brochure or informal visit please contact Sue Burcham RGN
Tel: (01778) 560649 or 560831**

Body Bliss Massage Therapy



Hot Stone Massage, Swedish Massage, Facial Massage,
Indian Head Massage, Sports Massages (not injury)
or Tailored Massages for your requirements.

30 or 60 minutes sessions

I am comfortable treating Men and Women

For an appointment call Lisa on 07746398965

CLERGY

Rector: Carolyn Kennedy

Tel: 01780 481786

E-mail: rector@uffingtongroup.org.uk

EDITORIAL SECRETARY

Mrs Gail Genever,

Uffington Tel: 01780 765005

gailgenever@btinternet.com

PREPARATION FOR PRINTING

Pete Hickman

Tel: 01780 754417

Please e-mail your copy (in MS Word please)
to towersandspires@hotmail.co.uk

PLEASE NOTE THAT ALL COPY MUST REACH GAIL & PETE BY THE 16TH OF THE MONTH TO BE INCLUDED IN NEXT MONTH'S ISSUE

ADVERTISING

If you want to advertise in this magazine or have any enquiries about our advertising or leaflet delivery service, contact Pete Hickman on 01780 754417

VILLAGE REPRESENTATIVES

Barholm with Stow - Mrs C Baldwin.

Tel: 01778 560586

Braceborough - Mrs F Grindey,

Tel: 01778 560570

Greatford - Mrs B Everitt,

Tel: 01778 560473

Tallington - Mrs L Pollock

Tel 01780 740445

Uffington - Mrs Gail Genever,

Tel: 01780 765005

gailgenever@btinternet.com

West Deeping - Jean Stowe

Tel: 01778 346779

jean@stowe.vispa.com or

jean.stowe@abelgratis.com

Wilsthorpe - Mrs V Stuart,

Brook House, Wilsthorpe



Paul Green

Painting, Decorating - Interiors and Exteriors

Fully Qualified, 30 years' experience

Two year Dulux backed guarantee

For a **FREE** Estimate

Tel: 01778 344478

Mobile: 07974 939120



HANDYMAN AVAILABLE

Employed p/t as a handyman for a national children's charity, I'm looking for extra work. A brick/stone-layer by trade, I've spent the last 9yrs in maintenance in the charity sector. DBS checked. Fully insured. References available on request.

**For free estimates and advice,
please ring Dave on 07592 608173**

Quality / Picture Framing

Original Artwork
Prints
Photographs
Objects
Needlework
Hand Finishing

Call Anthea in Thurlby on
01778 423681 / 07976 267040

- Specialising in all types of Fencing
- Gates made to measure
- Decking & Pergolas
- Sheds & Garden Storage
- Free no obligation quote
- For all your Fencing needs

"TOP QUALITY, TOP SERVICE, TOP JOB!"

Tel: 01778 700 363

Web: www.topcattfencing.co.uk

Email: enquiries@topcattfencing.co.uk | Mob: 07545 220 923

Need help with your chores?

- ❖ CLEANING
- ❖ DUSTING
- ❖ HOOVERING
- ❖ IRONING

Weekly - fortnightly or one off spring cleans.

References available



Diane Smith Cleaning Services

11 Hereward Way
Deeping St. James • PE6 8QA
T: 01778 344478 • M: 07734 319738
E: deapings_girl@live.co.uk

PAINTER

AND

DECORATOR

BASED IN LANGTOFT

NO JOB TOO SMALL

PLEASE CALL ALLISON TO DISCUSS YOUR REQUIREMENTS

Tel: 07870997248



LOGS FOR SALE

Hardwood & Softwood
All dry seasoned
6-8inch (Small) & 10-12inch (Large)

Cubic Metre Hardwood - £80

Cubic Yard Softwood - £60

Tipped to nearest point

**Call: Mobile 07802 379337 or
Home: 01778 394183**

Musical Instruments 1

T	R	O	M	B	O	N	E	O	O	T	S	T	N
T	B	R	A	V	O	B	E	F	E	Z	N	R	A
E	T	A	N	I	E	L	A	C	A	R	I	E	E
N	R	T	I	O	R	E	O	G	B	E	D	D	C
R	N	I	R	L	A	A	L	C	P	R	N	R	E
O	O	U	A	A	N	L	F	D	C	I	O	O	P
C	R	G	C	H	S	F	N	L	D	I	P	C	I
S	A	X	O	P	H	O	N	E	U	I	P	E	P
N	N	O	I	D	R	O	C	C	A	T	F	R	N
O	H	A	R	M	O	N	I	C	A	C	E	S	A
R	T	T	E	P	M	U	R	T	D	E	O	E	P
N	I	A	O	B	A	Z	O	O	K	A	B	P	O
R	E	H	T	I	Z	T	D	T	G	U	O	P	S
N	C	C	L	A	R	I	N	E	T	P	E	I	C

- FLUTE
- HARMONICA
- RECORDER
- OBOE
- TROMBONE
- GUITAR
- VIOLA
- CORNET
- SAXOPHONE
- BAZOOKA
- ACCORDION
- TRUMPET
- PAN PIPE
- CLARINET
- BAGPIPE
- ZITHER
- PICCOLO
- OCARINA
- FIDDLE
- SNARE

The Revd Carolyn Kennedy remains unwell and because of deteriorating multiple chronic health conditions she will be taking medical retirement. Carolyn will formally leave the Uffington group of parishes once the Church of England Pensions Board has arranged retirement housing.

In the meantime we continue to be grateful to the clergy of the Stamford churches and the retired clergy living in Market Deeping for their help with the services and other work of the church in the seven parishes.

All enquiries which would normally be addressed to Carolyn, should continue to be directed to the Rural Dean, the Very Revd Mark Warrick (01780 756942 or mark.warrick@stamfordallsaints.org.uk) or to Martin Brebner (01778 561145 or rev.martin.brebner@btinternet.com).

A service to bid farewell to Carolyn will take place on Sunday 4th June at 4pm at Uffington Church – all are welcome to come to wish Carolyn a happy retirement.

Play this puzzle online at : <http://thewordsearch.com/puzzle/57/>

Grimsthorpe Castle

near Bourne

BUY YOUR SEASON TICKET NOW!

3,000 acres of parkland, cycle hire and trails, adventure playground, large gardens, tearoom, gift shop and....a castle!

Our 2017 season begins on 2nd April. A season ticket will enable you to visit on any standard open day to enjoy the park, gardens, cycle trails and adventure playground.

At £22 for an individual and £50 for a family (2+3), it is great value. Other benefits include a tour of the castle, discount on purchases in the gift shop, one free visit to Easton Walled Gardens and one free visit to Sacrewell Farm near Peterborough.

Buy online from our secure website page. Grimsthorpe is able to accept Gift Aid on season tickets.

www.grimsthorpe.co.uk

01778 591205 for details

Charity Commission No 507478

PART-TIME CLERK

TO BRACEBOROUGH & WILSTHORPE PARISH COUNCIL

The work is varied and interesting and carried out mainly from home.

12 hours per month, salary depending on experience.

For further Information please go to the website –
<http://parishes.lincolnshire.gov.uk/BraceboroughandWilsthorpe>

Closing date for applications 1st July 2017

For further information please contact Rosemary Woolley,
The Old Hall, Barholm, Stamford, Lincs., Tel-01778 560634,
Email bwparishcouncil@msn.com

RICHARD OAKLEY DESIGN

asks the leading question for 2017!

Are you tired of your Lounge, Kitchen, Bathrooms or even your COMPLETE house?

We are Chartered Surveyors and offer a complete REDESIGN & BUILD SERVICE with a fresh approach to your problems, via Drawings, Planning, Building Regulations, & Structural appraisals. Estimates of costs to Quotations to Project Management and successful completions.

In 2015 & 2016 we have designed and completed 3 new houses, a successful conversion of a Health Centre to a modern styled house, Extensions, Conservatories and Orangeries. Design and Planning work on Grade 11 Listed Buildings, modern houses and bungalows, designed and fitted 8 Kitchens with work in Stamford, Barnack. Ufford, Morton, Rippingale, Dyke, Bourne, South Witham, Kings Cliffe and smaller projects in various other locations.

WHY NOT LET US HELP YOU

We will give you an hours **FREE consultation to explore your ideas and needs**

Call Richard on 07711060930 or Email: richard.oakley.charyor@gmail.com

We are professionally qualified, fully insured and have 40+ years' experience

As chartered surveyors and successful property developers and project managers

RING US AND TOGETHER LET US SEE WHAT CAN BE ACHIEVED



Bed & Breakfast Accomodation

30 Casewick Lane
Uffington
Stamford
Lincs PE9 4SX

Phone: 01780 757392
Mobile: 07767 125236
denisea30@talktalk.net

Mrs D JARVIS

Luxury 4 star
hospitality



**FENLAND
FRAMES**

07843 913 201

PICTURE FRAMING

Affordable framing for: Art, Mirrors & Objects

24 KING ST, WEST DEEPPING

www.fenlandframes.com

PIANO TUITION

Preparation for
ABRSM or Trinity Grades
OR just for pleasure

Children and adults catered for

Pamela Westgate
01780 740879

Is computing driving you
mad?!?

You can have Smart Phone, Tablet,
PC, Internet, Email and Network
problems solved in your own home
on a no fix, no fee basis.

No callout charge!!

PC Health Check - £60
(At least 2 hours)

To see how I can help please call
01780 754802

Robert Irvine
BSc(Hons), MSc, MBCS, CEng, CITP



**INCLUSIVE
CHILDMINDER**
(OFSTED Registered)

Full or Part-time care offered at Tallington
*All your child care requirements
met in a safe and friendly
home environment.*

Call Anita on 01780-749373

MATHS TUITION

Hazel Williams
Experienced tutor for
KS3/GCSE/A level

01778 560417

Ben Freeman

Your Local Supplier of
Topsoil, Turf, Hardcore & Aggregates
from 1 to 20 tonne.

Landscaping, Hedge Management, Driveway
Maintenance and Contract Work undertaken.

**For a Competitive Free Quote
contact Ben on:
07703337128 or 01780 238376
or 01778 345887**

Caroline Hall Arboriculture

Condition Surveys & Risk Assessments
Tree Work Applications & Planning
Surveys
Mortgage Reports
Arboricultural contract work

caroline@tree-surveyor.co.uk
07947 653004

www.tree-surveyor.co.uk

**THE RUG
STUDIO**
LONDON • UPPINGHAM

Sales • Cleaning • Restoration • Bespoke



BEFORE AFTER



The Rug Studio Shop: The Rug Studio, 2 High Street East, Uppingham, Rutland, LE15 9PZ
The Rug Studio Warehouse: Sunday - Friday (By Appointment) London, N4 1TJ

Opening Hours:
Uppingham: Tuesday - Saturday 10am - 5pm

For future Antique & Contemporary In House Exhibitions, go to www.therugstudio.co.uk
www.therugstudio.co.uk • Email: info@therugstudio.co.uk • Tel: 01572 829927



Love your computer again!
I can fix most hardware and
software issues in your home!
All work GUARANTEED

Home and business network installation and
support
Hardware repairs and upgrades
Health check and service, virus removal
Internet help
Remote desktop support
PC and MAC software support
Data management and cloud storage/backup tuition

**Microsoft
CERTIFIED**
Desktop Support
Technician

New Service TV and Audio equipment set up
Want to watch iPlayer and itv player on your TV?
You can!!

Give me a call on 01780 721663 or 07733323657
email dennis@computechnique.co.uk

www.computechnique.co.uk



4mostBLINDS

MODERN FABRICS @ AFFORDABLE PRICES
01778 342658 or 07711812881

HIGH QUALITY-FRIENDLY SERVICE
Verticals from 3for£190 *
OUR EVERYDAY PRICES ARE USUALLY
BETTER THAN THE 50% OFF SALE PRICES
OF NATIONALLY ADVERTISED COMPANIES

ROLLERS, VENETIANS & VERTICALS
ROMANS, PLEATS, PERFECT FIT,
Latest fabrics incl POLLERGEN
Blinds for hayfever relief!!!

Much work gained via recommendations
FREE Quote + Fitting + Guarantee
and **NO HARD SELL - That's a
PROMISE**

*Selected fabrics - Offers may change without notice
Happy to support Towers and Spires

Fentons of Bourne Ltd

LAWNMOWER

Ride on & Pedestrian Mowers:

Sales Take advantage of our servicing special prices. Call for details.
Service Any other work required will be charged additionally to cover
Repairs parts cost and labour at £30inc VAT per hour.
Parts

Kates Bridge, Nr Thurlby, Bourne, Lincs PE10 0EN

Tel: 01778560466

email: info@fentonsofbourne.co.uk www.fentonsofbourne.co.uk

Stiga Lawnflite Mountfield MTD CubCadet

MANOR FARM PRE-SCHOOL

In Barholm

Offers children a happy, caring and stimulating learning environment, in a lovely rural setting. Housed in converted barns on a working farm, with a Large walled garden for lots of fun. For children aged from 2yrs. See our 'OUTSTANDING' Ofsted Report! (Feb 2011) Do come and visit us!

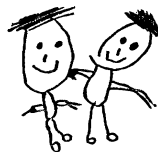

*An Ofsted Awarded
'Outstanding Pre-School'
www.manorfarmpreschool.com*

Mrs A Flint Ad. Dip Ed
Tel: 01778 560887



BARRY BAKER
VEHICLE ACCIDENT REPAIRS
 STOWE ROAD
 GREATFORD
 STAMFORD PE9 4PS

Low Bake Spray Booth
 Body Jigging Facilities
 Computerised Wheel Alignment
 Courtesy Cars Available

Tel: 01778 560404
 Fax: 01778 560777

**SPACE FOR YOUR MESSAGE
OR ADVERT**

CORN EXCHANGE SHOPPING ARCADE

Broad Street, Stamford PE9 1PX

OPENING HOURS: 9.30am-5pm

Monday – Saturday

Stamford's unique indoor shopping centre

**ENJOY A CUPPA IN THE CAFE
WHILST YOU WINDOW SHOP.
INDEPENDENT SHOPS,
inc; Fashion, Fabrics, Leathergoods,
Records, Children's Wear, Antiques,
Party Accessories.**

Come in and discover more

**Follow us on Facebook and Twitter and
learn about future events and offers**

SUPPORT YOUR LOCAL SHOPS

HOME CHOOSE CARPETS Est. 30 Yrs THE DEEPIINGS CARPET CENTRE



"The Carpet Shop That Comes To You"

Your Local Carpet Takeaway - The Deepings only Carpet Stockists



**QUALITY
PROFESSIONAL
HOME SERVICE**

- Carpets
- Vinyl
- Laminate / Wood
- Karndean

**No Obligation
Quotes**

**Extensive & Exclusive
Ranges**

1000s of Samples

**7 Days a week
Day / Evening**

**We also supply
and fit
Vertical, Roller
& Venetian
Blinds**

**Discount for
Full House
All Work Fitted
and Gauranteed**



Call Bill Woods
01778 346918
www.homechoose-carpets.co.uk

Visit our showroom at: Unit K, Bentley Business Park, Blenheim Way
 Northfields Industrial Estate, Market Deeping (Opposite The Inside Out Store)
 Showroom open Monday to Friday 9:00 - 4:45, Saturday 9:30 - 3:30



QUIZ NIGHT

WHEN

**Saturday 17 June 2017
7pm for 7.30pm**

WHERE

**Uffington
Village Hall**

Organised by

**Anita Hassall 07901 934347
Vanessa Kimberley 01780
239463 and Liz Genever**

SUMMER SOCIAL

**£4 PER
PERSON**

**6-8 PER
TEAM**

**PAY ON
DOOR**

**BRING
OWN
DRINKS
AND
NIBBLES**

**ALL
WELCOME**

RAFFLE

West Deeping 'Open Village: Midsummer Magic'

Over the weekend of 17-18 June from 1-5pm, events will take place to open our village to visitors. Activities will include:

- Open Gardens some with tea/cakes and plant stalls
- Treasure Trail
- Tea/Cakes in the Village Hall
- Table Sale
- Art Exhibition, Flower Show and Tower Tours in the Church

Tickets will cost £5 per person (accompanied children under 16 free) for the weekend. If you would like further details please contact Graham Magee: 07775900251, graham.magee@me.com

UFFINGTON

Church Flowers

June 4th – Jill Westcombe

June 11th/18th – Alison Dodsworth

June 25th – Jackie Rawden

Notice of AGM of Uffington Village Hall to be held in Casewick Chapel on Thursday 8 June 2016 at 7.30pm. Please come along and see how you can help us keep your village hall running for yourselves and for future generations. Under the terms of the "constitution" the following village organisations should each be represented by 2 members:

Parish Council

Parochial Church Council,

Uffington Cricket Club

Women's Institute

and are therefore urged to appoint appropriate representatives.

Anita Hassall: Chair@uffingtonvillagehall.org.uk 01780 749373

Vanessa Kimberley: secretary@uffingtonvillagehall.org.uk 01780 239463

NB Note the change of venue due to General Election clash.

Flying the Flag. Either the Union Jack or St George's Flag was flown as follows:

Date	Event	Sponsor(s)
12 th April	Harry Carter's 18 th birthday	Mum, Dad & Joe
16 th April	EASTER DAY	PCC
21 st April	Funeral of Janet Rosemary Faux, Always remembered by the whole family.	Judith Graham
23 rd April	St George's Day	PCC
25 th April	ANZAC Day	Mr & Mrs Trollope
26 th April	"Happy Birthday, Daddy"	Beatrix Cornish
30 th April	Scarecrow Festival	PCC
1 st May	Scarecrow Festival	PCC
1 st May	Jacob Stenson's 18 th birthday	Mum

Mark your special date by sponsoring either the Union Jack or St George's flag, and make a £5 donation to Church funds. Contact David & Gail Genever or Graham Creedy (481084)

White Elephant & Plant Stall. Thank you to all the many helpers, contributors and customers who visited our stall over the weekend. We raised the sum of £572.38 for Church Funds (last year was £500) MJ

Continued elsewhere:

Uffington Continued:

I write on behalf of the Church and Village Hall, the main beneficiaries of the Scarecrow Event, to thank very much everyone who helped over the weekend, putting up and taking down the tents, stalls and games, especially Sue and Martin Webster who loaned, put up and took down the catering marquee. I would also like to thank all the people who helped to run the catering and games on the Sunday and Monday, who together produced the wonderful weekend enjoyed by so many visitors to the village. We also had several stalls and events raising funds for the charities they represent, about £1000 raised all together. The events for the church and village hall raised slightly more than last year, I cannot be more precise as all the figures are not yet in. Altogether a very successful event and many thanks to all who helped or contributed in anyway, thank you very much. Please look at www.uffington.org to see all the photographs.

David Genever Chairman Scarecrow Committee

Uffington WI. Uffington WI unveiled the programme for the coming year at its May meeting last week, with speaker topics ranging from wool crafts and jewellery to space missions, folklore, Burghley House and the East Anglian Air Ambulance. The new committee are President, Gillian Johns, Vice President and press officer Sue Naden, treasurer Maggie Carter, and secretary Pauline Earley, with Alison Dodsworth, Sally Baker, June Taylor and Pam Norwood. Anita Hassall is Sick Visitor. The President thanked everyone who had baked items for the branch's cake stall at the village's annual Scarecrow Festival on the May Bank Holiday Sunday, which had proved as popular as ever. WI members – Vanessa Kimberley, Lynda Glover and Joan Hickman – also took the top three awards for scarecrows. May being the annual WI Resolutions Meeting, the branch voted to ask its representative at the national annual meeting in Liverpool to back the two resolutions put forward by the NFWI from more than 91,000 suggested by members. Pam Orme stated the case for the WI to work with the local community to support people who may be chronically lonely, and Alison Dodsworth spoke on the NFWI's call for government and industry to find solutions to the problem of microplastic fibres shed from synthetic clothing during washing accumulating in the world's oceans. The branch is planning an outing to Bourne Heritage Centre on June 14. Winners of a competition for a pink flower were 1 Joan Hickman, 2 Carole Breslin and 3 Alison Dodsworth. The next meeting is on June 7 when Keith Townsend will speak on space missions. The competition is for an item members would want to take with them into space.

WILSTHORPE

The next Service at St Faith's is Holy Communion at 10.30am on Sunday 4th June 2017. Please do come along and join us, where you will be made most welcome.

Dates for your diary:

Friday 28th July – Pimms & Plants evening at Willowcroft, Wilsthorpe. Full details will be in the July Towers & Spires.

Saturday 6th August – Coffee Morning at Braceborough & Wilsthorpe Village Hall, which will include delicious homemade cakes, raffle, stalls and games for the children.

Also any offers of help cleaning the church, arranging flowers [just an hour or two a month!] and churchyard maintenance would also be greatly appreciated. Please contact Peter, Church Warden at Wilsthorpe Cottage or Susan, Treasurer at Corner Cottage.

A range of paperback books are still available at the church, 50p each or 3 for a £1 (a bargain!). The collection is regular refreshed.

WELLAND MOTHERS' UNION

Next meeting Monday 19th June 2pm
Visit to David Bond's Garden at Cotterstock
Meet at WD Village Hall 1.00pm

Info from Elizabeth 01778 344674 or Anne 01780 740151

The Oil Tank Company

We install the latest, efficient and environmentally safe **PLASTIC Tanks** for **Domestic, Industrial and Commercial use.**

New Tanks Installed.

Old Tanks Removed.

Oil Transferred.

Emergency pump out service.

Single and Double skinned tanks available

Free site visits and estimates.

the

Oil Tank Company Ltd **Tel (01780) 782255**

Top Cat Electrical

HELPING TO PROTECT YOUR PROPERTY

10 Rycroft Avenue, Deeping St James, Peterborough. PE6 8NT

Tel: **01778 349362** Mob: **07742 963925**

Email: top_catl@live.co.uk

Web: topcatelectrical.co.uk

Serving the local community for the past 7 years.

From extra sockets, security lighting, Inspection & Testing to full re-wires.

P.A.T testing with the option of a FEMALE tester.

Links with local Builders, Plumbers and Solar Installers.

We are fully accredited with Napit, for all works including:

Domestic, Commercial, Industrial and Agricultural.



Copthill School

Independent Nursery and Day School
FOR CHILDREN AGE 2 TO 11 YEARS



Join us on our educational adventure

www.copthill.com

For more information call: 01780 757506 email: admissions@copthill.com

COPTHILL SCHOOL, BARNACK ROAD, UFFINGTON, STAMFORD, LINCOLNSHIRE, PE9 3AD

TRADITIONAL STONEMASONRY REPOINTING

**Restoration and
repointing of old stone
walls using traditional
hydraulic lime mortar**

Enhances and Conserves

**New walls built using
reclaimed stone**

**For more information phone
07912 216772**

The printing and binding of

**FAMILY HISTORY
BOOKS**

a speciality

to include family photographs
and memorabilia

Short runs – 1 book &
upwards

(from manuscript or disc supplied)

PETER SPIEGL & CO

Guash Way

Ryhall Rd Industrial Estate

Stamford

Tel: 01780 762550

MANOR FARM PRE-SCHOOL

In Barholm

Offers children a happy, caring and stimulating learning environment, in a lovely rural setting.

Housed in converted barns on a working farm, with a Large walled garden for lots of fun.

For children aged from 2yrs.

See our 'OUTSTANDING' Ofsted Report! (Feb 2011)

Do come and visit us!

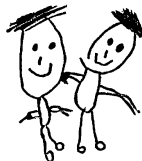

An Ofsted Awarded
'Outstanding Pre-School'

www.manorfarmpreschool.co.uk

Mrs A Flint Ad. Dip Ed
Tel: 01778 560887

PAINTER & DECORATOR

Interior - Exterior - Paperhanging
House shoes worn & clean dustsheets used.
Fully insured friendly service, 5 star ratings.

Also WOOD CONSERVATION & REPAIRS

Contact Richard on
01778 421878 or 07759 250424
Or email: rrbrundell@yahoo.co.uk

NEW SEASON ASPARAGUS

Tallington farm @ Mill Lane
Tallington PE9 4RR

From Mid April – Late June

Call Andy on
01780 740223/07801090458

Or watch for signs along the A1157
For local quality from Tallington Farm

Arboriculture Specialist

Domestic & Commercial

Fully Insured and Professional

All aspects of Tree Surgery, Tree Removal
& Dismantles, Tree & Hedge Maintenance,
Tree Pruning, Storm Damaged Trees

Bourne, Lincolnshire

Telephone: 01778 394183

Mobile: 07477 826015

Email: garysgardens007@gmail.com



COOMBE FARM BOARDING KENNELS

Wiltshorpe near Greatford
Established family business for over 40 years

Open all year.

Dogs walked twice daily.

Large, insulated, heated kennels.

Fully licensed. Inspection welcomed.

For Details please telephone

Lawrence Knipe on 01778 560574

www.coombefarmkennels.co.uk

Are you Fit 2 Go?

Do the rigours of daily life leave you feeling exhausted?

Would you benefit from having more energy and improving your health/ fitness levels?

Fit2Go Personal Training offers tailor made fitness programmes guaranteed to make you feel fitter, healthier and re-energised.

Contact: Linda Lawson 07985 284091;
Email: Linda.lawson@fit2go.org.uk

Walk n Wag

- ❖ Dog Walking / Visits
- ❖ Market Deeping and Surrounding Areas
- ❖ Experienced ~ Responsible ~ Fully Insured
- ❖ Diploma in Animal Care
- ❖ Use of a fenced field for off lead fun & ideal for those dogs with less than perfect recall.
- ❖ Tailored to your needs.



Tel: 01778 343406 ~ 07865 944202

David Palmer Tree Services

01778 348082

07930 718812

Services include:

- Tree removal
- Pruning
- Dead wooding
- Crown raising
- Stump grinding
- Hedge cutting



For a free, no obligation quote, please call us or email on info@davidpalmer-treeservices.co.uk

£5 million Public liability, NPTC certified, all work carried out to BS3998

LUXURY LODGE TO LET

Haveringland Country Park

Set in rural Norfolk - 20 minutes from Norwich and the Norfolk coast

2 bedrooms -
1 double with en suite,
1 twin and separate bathroom

Fully equipped kitchen,
large open plan sitting & dining area

Smart TV & Wifi

Outside deck area with
garden furniture & BBQ

Pets welcome

Contact Susan Fenner at
info@jeevescatering.com
or telephone 01778 349512

LOVELLS LAKES

A1157 MAIN ROAD between
West Deeping and Tallington

Two well stocked coarse fishing lakes
Carp, Roach, Tench, Bream, Rudd, Chub, Crucians.

£7 per day, £5 concessions
Parking behind most pegs

Open all year- just give us a call.

Call Roly on 07514506885/01780 740223
or Andy on 07801090458

BRACEBOROUGH & WILSTHORPE PARISH COUNCIL

At the AGM of the Parish Council held at St Faith's Church Cllr Dave Kentish were re-elected Chairman with Cllr Paul Morriss Vice-Chairman. The end of year accounts were approved, information relating to these has been placed on the parish website.

The Parish Council meeting followed directly after with a member of the public again concerned about speeding through the villages.

Cllr Kentish opened the meeting by reporting that the Clerk, Rosemary Woolley, had handed in her resignation after twelve years faithful service. He thanked her for all her hard work and dedication during that time.

Cllr Morriss reported that he was still having difficulty contacting Ashton Estates in regard to the Cart Hovel and debris at Braceborough. Cllr Kentish reported that he was organizing a working party to clean the rubbish at the river bridge at Braceborough.

Councillors agreed that the Council would purchase one Speed Indicator Device only if successfully in their grant application.

It was agreed that there was no objection to the planning application for an erection of a single storey rear extension at Glenside, Wilsthorpe. The following had been approved: - erection of an oak framed single storey extension at The Forge, and demolition of existing outbuilding & erection of replacement outbuilding at Church Farm, both at Wilsthorpe. Work on the lime tree at Walnut Cottage, Braceborough was allowed.

D.Cllr Barry Dobson reported that Beverley Agass, Chief Executive of SKDC would be leaving to take up a job in Cambridgeshire. SKDC had appointed a new Leader & Deputy and Barry had become Vice-Chairman of Growth & Chairman of Shareholder Scrutiny & Overview Committee. Central Government funding was gradually being reduced to zero.

C.Cllr Rosemary Woolley thanked members of the Parish Council and all those in the parish who supported her successful election to Lincolnshire County Council. She then gave a brief report on the make-up of the new Council.

Next meeting to take place on Monday 3rd July at St Faith's Church, Wilsthorpe at 7.30pm. All welcome.

For more information on the Parish Council please go to
<http://parishes.lincolnshire.gov.uk/BraceboroughandWilsthorpe>

Rosemary Woolley, Clerk to the Council

READINGS FOR JUNE

	Psalm	OT	NT	Gospel
4 th June PENTECOST	104:26-end		Acts 2:1-21	John 20:19-23
11 th June Trinity Sunday	Psalm 8	Isaiah 40:12-17, 27-end	2 Corinthians 13:11-end	Matthew 28:16-end
18 th June Trinity 1 (Proper 6)	Psalm 100	Exodus 19:2-8a	Romans 5:1-8	Matthew 9:35-10:8
25 th June Trinity 2 (Proper 7)	Psalm 69:8-20	Jeremiah 20:7-13	Romans 6:1b-11	Matthew 10:24-39
2 nd July Trinity 3 (Proper 8) <i>at Barholm: St Martin's Day</i>	Psalm 89:8-18 <i>Psalm 84</i>	Jeremiah 28:5-9 <i>Isaiah 61:1-3</i>	Romans 6:12-end	Matthew 10:40-end <i>Matthew 5:13-16</i>

The readings for Communion services are normally the NT and Gospel. For Morning and Evening Prayer they are usually the Psalm, OT and NT (though it may be wise to check with the preacher).

The liturgical colour for Pentecost (4th June) is red; changing to white for Trinity Sunday (11th June) and then to green for the "ordinary time" of the Sundays after Trinity.

FROM THE REGISTERS

Wedding

West Deeping 22nd April Donald Frederick Duncan &
Jane Elizabeth Aldred

GREATFORD

JUNE 2017

Church Flowers: Joan Aylett

Church Cleaning: Joan Aylett and Popsy Wells

Church Services this month are : 11th June Holy Communion at 9am; 23rd June Family Service at 9am. Please join us at these services, you will be very welcome.

Bellringing: Greatford Practice night – Wednesday 28th June 7:30 to 9pm. All welcome. Contact Lois Webb if you want to find out more about ringing. 01778 560437 or email lois.m.webb1@gmail.com

Carlby & District WI: At the meeting on 9th May there was a talk entitled 'Life from a different perspective' by Sharon Kirk. The next meeting is on 13th June at 7.30 p.m at Carlby Village Hall and the topic is 'The Art of Handmade Flowers' with Svetlana Faulkner. New members and visitors are always welcome. For further information please telephone 01778 392838.

Mobile Library : opposite the phone box on Mondays from 12 – 12.30 on 12th June and 10 July

Greatford Church Kitchenette/ toilet The project to make the church more user-friendly is on hold as Anglian Water's preferred access for provision of a water connection from Greatford Gardens is currently not available: permission to traverse the road is not forthcoming. In the meantime the churchwardens are awaiting a quotation for a supply to run from the main road: this is likely to cost up to 10 times the original plan, which raises the possibility of the project being cancelled. Further updates will appear in future T & S.

Parish Council: The Best Kept Village Competition. Judging will start in June, they will be looking at cleanliness of telephone kiosk, notice board, signs, pavements, dykes, verges, churchyards, playing fields, village hall, commercial buildings, pub, how much litter etc. They don't mark gardens on beauty, so don't worry about dashing out and planting flowers! The SID speed sign was put up at the west end of Greatford on 11th April. It will be moved to another area of the village every so often. Hopefully traffic will take notice.

Getting to know your Neighbours evening in the village hall On Friday 2 June from 6 to 8 pm The first meeting last month was successful with nearly 50 neighbours attending so **please** come and join us. Nibbles will be provided, but please bring your own liquid refreshment. All ages are welcome and it is a Village event.

Flag Flying. You can help to raise funds by having the Union Jack or the Flag of St George flown in honour of any special event. The Flags can be flown at the Village Hall in aid of Village Hall Funds or on the flagpole outside the Church in aid of Church Funds. Please contact Cyril Webb on 560437 in either case. (or email: lois.m.webb1@gmail.com)

Sarah Rodriguez, the Old Rectory 07771603781 is organising a ladies get together night at the Hare and Hounds, Greatford from 7.30pm on Thursday 15th June. Please come along if you can.

We will remember them

In June, we will mark the centenary of the death of another man honoured on the First World War memorials in our parishes:

Private George Smith of the West Yorkshire Regiment died on 18th June 1917. Unfortunately George Smith is a man whose life story has been most difficult to research. Military records are clear that prior to enlistment in the army, George Smith lived in Timberland, Lincs and enlisted in Billingham. He served initially in the 3/4th Battalion of the Lincolnshire Regiment – which was a reserve battalion (responsible for training recruits and men returning to duty after injury). George subsequently served in the 15th Battalion of the West Yorkshire Regiment – probably being drafted to that Battalion to replace men lost in action. That West Yorkshire Battalion had served in Egypt from 1915 before moving to France in March 1916 and then taking part in the Battle of the Somme during the summer and autumn – losing 180 men on 1st July 1916. In 1917 the Battalion took part in the Arras offensive, losing 164 men on 3rd May – the first day of the Third Battle of the Scarpe. George Smith died on 18th June 1917, and was buried in Germany, in Cologne Southern Cemetery – which by the end of the war had become the last resting place of over 1000 allied servicemen who had died in German prisoner of war camps. Although some prisoners of war died of exhaustion or accidents while being forced to work in German coalmines, stone quarries or steel works, by far the most common cause of prisoner death in wartime Germany was disease: prisoners weakened by wounds, poor diet, or fatigue were particularly susceptible to the effects of disease. It therefore seems likely that George was taken prisoner during the Battle of the Scarpe and succumbed to the effects of injury and disease six weeks later.

George evidently had some connection with Uffington (though his name is not sufficiently distinct to identify the precise association, or to discover his date of birth and details of his early life), and he is commemorated on the war memorial in St Michael and All Angels' Church, where the centenary of his death will be remembered during the 10:30 service on 18th June.

(Anyone with more information about George Smith is invited to contact Martin Brebner, preferably before 18th June.)

HANDYMAN

For All Your Household Repairs

Joinery, Painting, Decorating,
Shelves, Skirtings, Covings,
Light Fittings Etc.



01780 591313 / 07847922844

- Arboriculture Specialist
- Domestic & Commercial
- Fully Insured and Professional
- All aspects of Tree Surgery, Tree Removal & Dismantles, Tree & Hedge Maintenance, Tree Pruning, Storm Damaged Trees



Bourne, Lincolnshire
Telephone: 01778 394183
Mobile: 07477 826015
Email: garysgardens007@gmail.com



Evan McLaren Tree Services

ALL ASPECTS OF
TREE WORK INCLUDING

Tree Inspections & Tree Removal
Pruning & Dead Wooding
Stump Grinding & Hedge Work

FREE QUOTATIONS

Tel: 01778 426792 Mob: 07990706750

Fully qualified, NTCP certified, £5 million Public Liability

Creative Touch

INTERIORS & DESIGN

BESPOKE SOFT FURNISHINGS, MADE IN OUR OWN WORKROOM



Beautifully Bespoke Curtains, Blinds & Accessories,
Wallpaper, Paint, Carpets and Lighting...

01778 345777

www.creativetouchinteriors.co.uk | info@creativetouchinteriors.co.uk



The Mulberry Bush
Childcare and Education Centre

Telephone Georgie: 01780 755322
www.themulberrybushchildcare.co.uk

Come and meet our dedicated team
at 47 Main Road, Uffington PE9 4SN

Early Learning in Partnership with Parents

Supporting families in Stamford, Uffington and all surrounding villages

After school &
Breakfast clubs
for children 4-8yrs

Day Nursery
8am - 6pm for
Babies 0-2 yrs
Toddlers 2-3yrs
Pre-school 3-4yrs

Early Education
& Funded Places for
Toddlers 2-3yrs
Pre-school 3-4yrs

Book your
child's place
NOW



Happy Dog, Happy Holiday, Happy You!

We have been successfully providing local home
from home dog holidays for over 10 years

Why not join our local Host Community -
because life is more sociable with a dog!

For more info contact Kerry Wells -
01780 322008 or
email kerry.wells@barkingmad.uk.com

www.barkingmad.uk.com

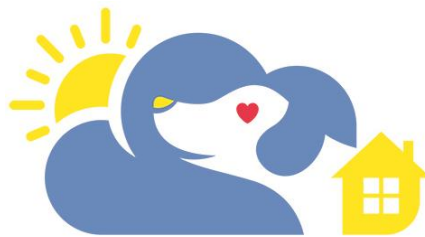

Barking Mad

Happy Dog. Happy Holiday.
Happy You.

CUSTOMLAWNCARE

PROFESSIONAL LAWN TREATMENT

Spring & Summer,
Autumn & Winter
Treatments for your
lawn at a price that
doesn't cost the earth.

FOR A FREE QUOTATION
CALL US ON;

01780 753575

Andrew Carr
T: 01780 753575 M: 07734693253 E: andy@customlawncare.co.uk
www.customlawncare.co.uk | 2 Tobias Grove, Stamford, Lincolnshire PE9 4BD



- Weed and moss control
- Scarification
- Hollowtine aeration
- Fertilisation

Your local professional
lawn treatment service.

NEIL PARMENTER CONTRACTORS



Langtoft Lincs



All aspects of building from extensions to
driveways / drainage / digger & dumper hire

builder / groundworker / landscaper

Tel: 07718665206

neil@neilparmenter.com

VILLAGE WINDOW CLEANING

Windows, Frames &
Surrounds Cleaned
Soffits & Fascias
Regular Reliable Service
Purified Water Pole System
(No Ladders – No Damage)

For a cleaner clean
Call STEVE on

01733 327 265
07789 056 256

EVERY WINDOW WITHIN REACH

PAINTER & DECORATOR

Insured
References Available
Local Resident
Wallpapering
Free Quotes

Jason Kendall

Tel: 01778 426 409

T.J.Dyer

Domestic Project Manager

Conservatories - New Windows
Electrics - New Doors - Plastering
New Kitchen - New Heating
New Bathroom - New Boiler
Tiling - Flooring - New Fireplace
- Extensions - Decorating
New Fascias/Soffits etc
Or any combination of the above.

Complete refurbishments
for re-sale or letting

Don't know who to turn to first?
Let me manage it all for you,
under one package.
Quotations for all specifications
and budgets available
Over Ten Years' experience

Tim Dyer
01778 219242 or 07534 943726
tjdye@tiscali.co.uk

Stamford
FENCING

**All types of garden fencing
supplied and installed:**

- Closeboard
- Panel
- Palisade / Picket
- Trellis
- Post and Rail
- Gates

**Stamford, Bourne, The Deepings
and surrounding villages.**

**For a free quotation phone:
01780 322 500 / 07342 354 434
www.stamfordfencing.co.uk**

 **a.d.walker**
plumbing & heating engineer

28 Lindsey Road, Uffington, Nr Stamford, Lincs, PE9 4SH

Tel: 01780 752311 Mob: 07712 771105



City &
Guilds



- ⊕ Boiler Servicing & Breakdowns
- ⊕ Landlords Gas Safety Checks
- ⊕ Plumbing & Heating Maintenance
- ⊕ Un-vented Hot Water Servicing & Maintenance
- ⊕ Qualified Natgas & LPG
- ⊕ Chemical Heating System Cleaning

DEEPINGS WEST & RURAL DIVISION

Dear Residents

Firstly I would like to thank everyone who voted for me at the County Council elections on 4th May. Since the new divisions the council has been reduced from 77 councillors to 70 with 58 seats going to the Conservatives, 6 Labour, 4 Independents, 1 Liberal Democrat, 1 Lincolnshire Independent. The council is responsible for Highways, Adult Social Care, Children's Services, Waste Disposal (not collection which is District), Libraries, Environment & Commercial Planning.

If you have any problems or concerns relating to the County Council please contact Rosemary Woolley on 01778 560634.

CASEWICK & DOLE WOOD WARDS

Dear Residents

The District has just elected a new Leader, Cllr Matthew Lee who represents a Stamford Ward and his Deputy Kelham Cooke who represents Casewick. A new committee which deals with rural issues has been included; one of the first issues could include policing in the area.

The Local Plan which was due to be sent out for consultation in May has been postponed until end of June/July due to the general election. This sets out the districts requirements for housing and employment until 2026.

A number of communities held litter picks over the last couple of months. If you would like to take part please contact the District Council who would supply you with bags, protective clothing, litter pickers and collect the rubbish. If you see any fly tipping please report by going onto the SKDC website and press 'Report it'.

SKDC is still offering grants to communities who wish to improve their area. This could be repairing or altering public buildings or creating orchards for public use, the list is large. There is a minimum grant of £500 with maximum of £10,000. For more information please go to skcommunitygrants@lincolnshirecvs.org.uk

If you have any problems or concerns relating to the Casewick Ward please do not hesitate to contact either Rosemary Woolley 01778 560634 (answer machine) email rh.woolley@southkesteven.gov.uk or Kelham Cooke 07940 187 426 email k.cooke@southkesteven.gov.uk. If you have any concerns relating to the Dole Wood Ward (Braceborough & Wilsthorpe) please contact Barry Dobson, 01778 426649 or email b.dobson@southkesteven.gov.uk

WEST DEEPING

St Andrews Church. Sunday 25th June 2pm. Service of celebration for Midsummer Magic week, followed by a family event on the Tinsley Field. We are looking for volunteers to help with flower arranging in the church. If you feel you could give a little of your time and creative skills please contact Colin, 01778 348709; colin.blagrove@ntworld.com

Bible Studies. Tuesdays, 30th May, 13th June and 27th June. 2.45 for 3pm at Cromwell House. Contact: Susanna Aldred on 01778 380014.

WD Walkers. Sunday 4th June and 2nd July. (No Walkers walk on 18th) Meet outside the Village Hall, at 2pm. Contact: Annie: 01778 346805, snewbigging@talktalk.net

Carpet Bowls Club. The group meets on Thursday evenings in the Village Hall. See centre pages. On 22nd June there will be a special Open Evening as part of Midsummer Magic so anyone can drop in from 7pm onwards for a demo and a cup of tea and biscuits. Chairperson: June Thomas 01778 343434.

Midsummer Magic. On 17th and 18th June, from 1-5 pm, there will be a wide range of activities including open gardens and an art exhibition in St Andrew's Church. For further details on the art exhibition contact Liz, eliz.noble@btinternet.com. All entries need to be at her house by Thursday 15th June, properly labelled with price or NFS. Hanging fee £1 item.

Wednesday 21st June. Midsummer Heritage Walk 1: West Deeping to Molecey's Mill along the route of the Stamford Canal. Meet at 6.30 pm at The Boaty, finishing with refreshments at The Granary. Donations for village funds.

Saturday 24th June. Midsummer Heritage Walk 2: "The Legacy of the Figg family." Meet at 2 pm at St Andrew's Church, finishing with tea & cake at the Village Hall. £3: Limited places: tickets from wdheritage@hotmail.co.uk or 01778 344768

During the second week and weekend of 24-25 June there will be further activities for the village community culminating in a family fun afternoon on the Tinsley Field from 2-5 pm. If you would like further details for any activity or would like to offer help, please contact Graham Magee: 07775900251, graham.magee@me.com.

Rambling Readers. Friday June 30th 7.45pm. West Deeping Village Hall. If you are interested in reading a new book each month supplied by Lincolnshire Libraries please talk to Elizabeth at 01778 344674. Or just come along for a taster session.

Parish Council. There is a vacancy on the Council that could be filled by co-option. Would any resident interested in serving please contact the Clerk, Julia Mason 01778 344213; wdparishclerk@gmail.com

Classes in the Village Hall: Step Clog. Fortnightly on Mondays 8-9.30pm. Call Laura 01733 267129, leaving a contact number or email laura.clogteacher@gmail.com

**CHURCH SERVICES AND DIARY DATES
FOR JUNE 2017 VOLUME 32 NUMBER 3**

Sunday	Monday	Tuesday
4th	5th	6th
PENTECOST 9am Braceborough HC 10.30am WDeeping MP 10.30am Wilsthorpe HC 2pm WDVH Walkers 4pm Uffington HC – Special Service of farewell to Carolyn Kennedy	9.30am UffVH Yoga	
11th	12th	13th
Trinity Sunday 9am Greatford HC 10.30am Uffington MP 10.30am WDeeping HC 6pm Tallington EP	9.30am UffVH Yoga	2.45pm WD Bible Study @ Cromwell House
18th	19th	20th
Trinity 1 9am Barholm HC 10.30am Uffington HC 10.30am WDeeping AAW	9.30am UffVH Yoga	
25th	26th	27th
Trinity 2 9am Greatford AAW 10.30am Uffington AAW 10.30am Tallington HC 2pm WDeeping Special Village Service	9.30am UffVH Yoga	2.45pm WD Bible Study @ Cromwell House

Wednesday	Thursday	Friday	Saturday
	1st	2nd	3rd
	7.30pm UffVH WI Speaker – Keith Townsend – Space Mission Competition: The one item that you would take into space with you 8pm WDVH Bowls		
7th	8th	9th	10th
	7am-10pm UffVH GENERAL ELECTION 8pm Casewick Chapel UVH AGM		
14th	15th	16th	17th
2pm UffVH Wednesday Club	7.30pm Greatford Ladies 'Get together' @ The Hare & Hounds 8pm WDVH Bowls		7pm for 7.30pm UffVH Quiz
21st	22nd	23rd	24th
West Deeping Heritage Walk 1 UffVH Parish Council	7pm WDVH Bowls Open Evening		West Deeping Heritage Walk 2
28th	29th	30th	
2pm UffVH Wednesday Club	8pm WDVH Bowls		