

Jeeves Catering

Specialists in Wedding, Corporate & Event Catering

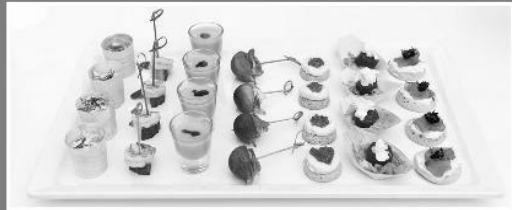

We are passionate about food and use top quality seasonal produce from local suppliers wherever possible. We have an established and enviable reputation, the number of venues where we have exclusivity is testament to this.

We have long standing relationships with companies from the wedding industry – florists, photographers, wedding cake suppliers and entertainment. We are happy to supply their details.

Visit our website for menus and prices.
www.jeevescatering.com

01778 349512
info@jeevescatering.com

Jeeves Catering
41 High Street, Maxey
Peterborough, PE6 9EE
Tishome catering

Manor Farm Storage

Tel: 07736 958755

info@manorfarmstorage.com www.manorfarmstorage.com

Family run, farm based containerised storage facility within easy access of both Stamford and Bourne.

We offer you storage solutions in brand new 20ft containers all of which have been treated with a Grafo-Therm coating for condensation control.

All containers are fully ventilated.

The site has 24hr CCTV with the owner living on the premises.

For more information contact Sue on 07736958755

St Faith's



WILSTHORPE

St Andrew's



WEST DEEPING

St Michael & All Angels



UFFINGTON

St Lawrence's



TALLINGTON

St Martin's



BARHOLM

St Thomas'



GREATFORD

St Margaret's



BRACEBOROUGH

Towers & Spires

NEWS AND EVENTS FROM
OUR VILLAGES

APRIL 2017

BRACEBOROUGH HALL RETIREMENT HOME

An elegant, Victorian residence set in 1.5 acres of beautiful grounds that provides comfort, care and security whilst encouraging residents to pursue their own lifestyles.

24 hour care provided in a calm friendly atmosphere for long term, respite and convalescent residents.

Single en suite, single and companion rooms.

Fees fully inclusive of hairdressing, chiropody, outings and social activities.

**For brochure or informal visit please contact Sue Burcham RGN
Tel: (01778) 560649 or 560831**

Body Bliss Massage Therapy



Hot Stone Massage, Swedish Massage, Facial Massage,
Indian Head Massage, Sports Massages (not injury)
or Tailored Massages for your requirements.

30 or 60 minutes sessions

I am comfortable treating Men and Women

For an appointment call Lisa on 07746398965

CLERGY

Rector: Carolyn Kennedy

Tel: 01780 481786

E-mail: rector@uffingtongroup.org.uk

EDITORIAL SECRETARY

Mrs Gail Genever,

Uffington Tel: 01780 765005

gailgenever@btinternet.com

PREPARATION FOR PRINTING

Pete Hickman

Tel: 01780 754417

Please e-mail your copy (in MS Word please)
to towersandspires@hotmail.co.uk

PLEASE NOTE THAT ALL COPY MUST REACH GAIL & PETE BY THE 16TH OF THE MONTH TO BE INCLUDED IN NEXT MONTH'S ISSUE

ADVERTISING

If you want to advertise in this magazine or have any enquiries about our advertising or leaflet delivery service, contact Pete Hickman on 01780 754417

VILLAGE REPRESENTATIVES

Barholm with Stow - Mrs C Baldwin.

Tel: 01778 560586

Braceborough - Mrs F Grindey,

Tel: 01778 560570

Greatford - Mrs B Everitt,

Tel: 01778 560473

Tallington - Mrs L Pollock

Tel 01780 740445

Uffington - Mrs Gail Genever,

Tel: 01780 765005

gailgenever@btinternet.com

West Deeping - Jean Stowe

Tel: 01778 346779

jean@stowe.vispa.com or

jean.stowe@abelgratis.com

Wilsthorpe - Mrs V Stuart,

Brook House, Wilsthorpe



Paul Green

Painting, Decorating - Interiors and Exteriors

Fully Qualified, 30 years' experience

Two year Dulux backed guarantee

For a **FREE** Estimate

Tel: 01778 344478

Mobile: 07974 939120



Quality / Picture Framing

Call Anthea in Thurlby on
01778 423681 / 07976 267040

- Original Artwork
- Prints
- Photographs
- Objects
- Needlework
- Hand Finishing

HANDYMAN AVAILABLE

Employed p/t as a handyman for a national children's charity, I'm looking for extra work. A brick/stone-layer by trade, I've spent the last 9yrs in maintenance in the charity sector. DBS checked. Fully insured. References available on request.

**For free estimates and advice,
please ring Dave on 07592 608173**

TOPCATT FENCING LTD

"TOP QUALITY, TOP SERVICE, TOP JOB!"

Tel: 01778 700 363

Web: www.topcattfencing.co.uk

Email: enquiries@topcattfencing.co.uk | Mob: 07545 220 923

- Specialising in all types of Fencing
- Gates made to measure
- Decking & Pergolas
- Sheds & Garden Storage
- Free no obligation quote
- For all your Fencing need

www.facebook.com/TopcattFencing

Need help with your chores?

- ❖ CLEANING
- ❖ DUSTING
- ❖ HOOVERING
- ❖ IRONING

Weekly - fortnightly or one off spring cleans.

References available



Diane Smith Cleaning Services

11 Hereward Way
Deeping St. James • PE6 8QA
T: 01778 344478 • M: 07734 319738
E: deepings_girl@live.co.uk

**PAINTER
AND
DECORATOR**

BASED IN LANGTOFT

NO JOB TOO SMALL

PLEASE CALL ALLISON TO DISCUSS YOUR REQUIREMENTS

Tel: 07870997248

LOGS FOR SALE

Hardwood & Softwood
All dry seasoned
6-8inch (Small) & 10-12inch (Large)

Cubic Metre Hardwood - £80

Cubic Yard Softwood - £60

Tipped to nearest point

**Call: Mobile 07802 379337 or
Home: 01778 394183**

We will remember them

In April, we will mark the centenaries of the deaths on active service of two men honoured on the First World War memorials in our parishes:

Lance Corporal John Henry Allen of the 8th Battalion Lincolnshire Regiment died on 20th April 1917. John had been born in 1878 in Barholm, where his father was an agricultural labourer. John married Emily Dawson in 1909 and they set up home at 17 Barholm, where they had a daughter Kathleen (born January 1914); John was an estate worker. He enlisted in the army in July 1916, and was posted to the 8th Battalion Lincolnshire Regiment, joining the Battalion during the later stages of the Battle of the Somme. Then in spring 1917 the Battalion took part in the Battle of Arras – a major British offensive aimed at breaking the stalemate that had set in. Over 100 men of the 8th Lincolnshires died during the fighting between 20th & 28th April, many of them, like John, being commemorated on the Arras Memorial as they have no known grave – though he may have been one of the unidentified bodies buried in one of the many graves in the area with a headstone denoting A soldier of the Great War, known unto God. John was 39 years old when he died, and as a son of Barholm he is named on the war memorial in St Martin's Church, and will be remembered there during the 9am service there on 16th April.

Lance Corporal Bertie Genever also of the 8th Battalion Lincolnshire Regiment died on 23rd April 1917. Bertie was born in 1895 in Uffington, the son of Joseph and Eliza Genever – he had ten siblings. Bertie enlisted in the Lincolnshire Regiment in Stamford in 1915 and served in the 8th Battalion, and was among those in the first wave of the Battalion to land in France (on 10th September 1915). The Battalion was almost immediately plunged into the Battle of Loos where it suffered huge losses (including Frank Wise of Uffington, Francis Tomblin of Barholm and Tom and Charles Lunn of West Deeping, who had all enlisted in Stamford at the same time as Bertie). After the Battalion was reinforced it moved further south, and in 1916 was engaged in various phases of the Battle of the Somme, in which the Battalion again took heavy casualties. Then in spring 1917 the Battalion took part in the Battle of Arras, during which Bertie was killed and like John Allen is commemorated on the Arras Memorial (having no known grave, though he too may be buried in a grave under a headstone denoting A soldier of the Great War, known unto God). Bertie was 21 years old when he died, and as a son of Uffington is named on the war memorial in Uffington Church, and will be remembered during the 10:30 service there on 23rd April.

Two further centenaries will be commemorated on 7th May: Bertie Holmes at Braceborough's 9am service and Francis Roffe at Uffington's 10:30 service; their life stories will appear in next month's Towers & Spires.

Dear Friends

In mid-April we celebrate the dramatic events at the heart of the Christian gospel – starting with the commemoration of Christ's dramatic entry into Jerusalem on Palm Sunday, through the Last Supper that He shared with His disciples on Maundy Thursday, His crucifixion on Good Friday to His glorious resurrection on Easter Day.

All these events will be marked in our churches, starting on Palm Sunday (9th April), when the traditional palm crosses will be distributed during the services at Greatford, West Deeping, Uffington and Tallington. This year, we won't be arranging services in our churches at the beginning of Holy Week, but I would like to draw attention to The Chrism Eucharist which takes place in Lincoln Cathedral on the Tuesday 11th April at 11am. This is an annual service at which the clergy renew their ordination vows and the oil to be used by clergy for anointing within their parishes is blessed by the Bishop – there is a three line whip for clergy, and “clergy are reminded to invite members of their congregation to come to this service” – you are all therefore cordially invited! It is actually quite a stirring and moving service, and the sight of (nearly) all the clergy in the Diocese processing in the Cathedral is quite remarkable! I have three spare seats in my car for anyone wanting to attend. Then on Maundy Thursday we will have a special service of Holy Communion at 7pm in St Margaret's Church, Braceborough focussing on the Christ's commands to his disciples during the Last Supper.

On Good Friday there is a morning service at West Deeping at 10:30am, this is slightly earlier than in past years, to allow those who wish to do so to join the walk of witness in Stamford at 12noon (there won't be an organised walk from West Deeping to Uffington this year in view of the dwindling support in recent years). Later there is an opportunity to mark Christ's last hour on the cross at a service at Uffington at 2pm, and we close Good Friday with reflections on the Passion at Barholm at 7pm.

On Easter Day there will be the usual dawn service (at 5:45am) at Wilsthorpe when we will celebrate the light of Christ with the sunrise. With the help of our friends in Stamford and Market Deeping, our Easter Day Communion Services will be at their normal times: Barholm, Braceborough & Greatford 9am, and Tallington, Uffington, West Deeping & Wilsthorpe at 10:30am.

Carolyn has now been signed off work until the end of April, and we are grateful to the clergy of Stamford and Market Deeping for continuing to work alongside our own hard working ministry team of John Batty, Susanna Aldred, Les Baillie and Allan Crowson to maintain the work of the church; do come and join us during this great season of the Christian year so that we can celebrate anew with you the love of God demonstrated in the life, death and resurrection of our Lord Jesus Christ and the new life He gives us.

Yours in Christ

Martin Brebner

**Art and Archives
at Uffington Village Hall.**

Saturday 22 April 2017

Come and enjoy new drawings and prints made by our very own Kate Genever. Featuring Uffington past and present, the work will be shown alongside village archive materials and photographs. Kate is keen to share and explain the work and will give a brief talk at 4pm - served with tea and cakes.

3pm until 7pm. Admission free.



All works were commissioned by the St Hughs Foundation and have recently come back from exhibition in Nottingham.

Donations towards Village Hall would be welcome.

**Uffington Village Hall, 55 Main Road, Uffington, PE9 4SN
Flat floor, disabled loo. Transport available.
Contact Vanessa Kimberley 01780 239463**

RICHARD OAKLEY DESIGN

asks the leading question for 2017!

**Are you tired of your Lounge, Kitchen, Bathrooms or even
your COMPLETE house?**

We are Chartered Surveyors and offer a complete REDESIGN & BUILD SERVICE with a fresh approach to your problems, via Drawings, Planning, Building Regulations, & Structural appraisals. Estimates of costs to Quotations to Project Management and successful completions.

In 2015 & 2016 we have designed and completed 3 new houses, a successful conversion of a Health Centre to a modern styled house, Extensions, Conservatories and Orangeries. Design and Planning work on Grade 11 Listed Buildings, modern houses and bungalows, designed and fitted 8 Kitchens with work in Stamford, Barnack, Ufford, Morton, Rippingale, Dyke, Bourne, South Witham, Kings Cliffe and smaller projects in various other locations.

WHY NOT LET US HELP YOU

We will give you an hours **FREE** consultation to explore your ideas and needs

Call Richard on 07711060930 or Email: richard.oakley.charyor@gmail.com

We are professionally qualified, fully insured and have 40+ years' experience

As chartered surveyors and successful property developers and project managers

RING US AND TOGETHER LET US SEE WHAT CAN BE ACHIEVED

Bed & Breakfast Accomodation

30 Casewick Lane
Uffington
Stamford
Lincs PE9 4SX

Phone: 01780 757392
Mobile: 07767 125236
denisea30@talktalk.net

Mrs D JARVIS

Luxury 4 star
hospitality



**FENLAND
FRAMES**

07843 913 201

PICTURE FRAMING

Affordable framing for: Art, Mirrors & Objects

24 KING ST, WEST DEEPING

www.fenlandframes.com

**INCLUSIVE
CHILDMINDER**
(OFSTED Registered)



Full or Part-time care offered at Tallington
*All your child care requirements
met in a safe and friendly
home environment.*

Call Anita on 01780-749373

MATHS TUITION

Hazel Williams
Experienced tutor for
KS3/GCSE/A level

01778 560417

Caroline Hall Arboriculture

Condition Surveys & Risk Assessments
Tree Work Applications & Planning
Surveys
Mortgage Reports
Arboricultural contract work

caroline@tree-surveyor.co.uk
07947 653004

www.tree-surveyor.co.uk

**THE RUG
STUDIO**
LONDON • UPPINGHAM

Sales • Cleaning • Restoration • Bespoke



BEFORE AFTER



The Rug Studio Shop: The Rug Studio, 2 High Street East, Uppingham, Rutland, LE15 9PZ
The Rug Studio Warehouse: Sunday - Friday (By Appointment) London, N4 1TJ

Opening Hours:
Uppingham: Tuesday - Saturday 10am - 5pm

For future Antique & Contemporary In House Exhibitions, go to www.therugstudio.co.uk
www.therugstudio.co.uk • Email: info@therugstudio.co.uk • Tel: 01572 829927

PIANO TUITION

Preparation for
ABRSM or Trinity Grades
OR just for pleasure

Children and adults catered for

Pamela Westgate
01780 740879

Ben Freeman

Your Local Supplier of
Topsoil, Turf, Hardcore & Aggregates
from 1 to 20 tonne.

Landscaping, Hedge Management, Driveway
Maintenance and Contract Work undertaken.

**For a Competitive Free Quote
contact Ben on:
07703337128 or 01780 238376
or 01778 345887**

**Is computing driving you
mad?!?**

You can have Smart Phone, Tablet,
PC, Internet, Email and Network
problems solved in your own home
on a no fix, no fee basis.

No callout charge!!

PC Health Check - £60
(At least 2 hours)

To see how I can help please call
01780 754802

Robert Irvine
BSc(Hons), MSc, MBCS, CEng, CITP

Love your computer again!
I can fix most hardware and
software issues in your home!
All work **GUARANTEED**



Home and business network installation and
support
Hardware repairs and upgrades
Health check and service, virus removal
Internet help
Remote desktop support
PC and MAC software support
Data management and cloud storage/backup tuition

**Microsoft
CERTIFIED**
Desktop Support
Technician

New Service TV and Audio equipment set up
Want to watch iPlayer and itv player on your TV?
You can!!

Give me a call on 01780 721663 or 07733323657
email dennis@computechnique.co.uk

www.computechnique.co.uk



4mostBLINDS

MODERN FABRICS @ AFFORDABLE PRICES
01778 342658 or 07711812881

HIGH QUALITY-FRIENDLY SERVICE

Verticals from 3for£190 *
OUR EVERYDAY PRICES ARE USUALLY
BETTER THAN THE 50% OFF SALE PRICES
OF NATIONALLY ADVERTISED COMPANIES

**ROLLERS, VENETIANS & VERTICALS
ROMANS, PLEATS, PERFECT FIT,
Latest fabrics incl POLLERGEN
Blinds for hayfever relief!!!**

Much work gained via recommendations

**FREE Quote + Fitting + Guarantee
and NO HARD SELL - That's a
PROMISE**

*Selected fabrics - Offers may change without notice
Happy to support Towers and Spires

Fentons of Bourne Ltd

LAWNMOWER

Ride on & Pedestrian Mowers:

Sales Take advantage of our servicing special prices. Call for details.
Service Any other work required will be charged additionally to cover
Repairs parts cost and labour at £30inc VAT per hour.
Parts

Kates Bridge, Nr Thurlby, Bourne, Lincs PE10 0EN

Tel: 01778560466

email: info@fentonsofbourne.co.uk www.fentonsofbourne.co.uk

Stiga Lawnflite Mountfield MTD CubCadet

MANOR FARM PRE-SCHOOL

In Barholm

Offers children a happy, caring and stimulating learning environment, in a lovely rural setting. Housed in converted barns on a working farm, with a Large walled garden for lots of fun. For children aged from 2yrs. See our 'OUTSTANDING' Ofsted Report! (Feb 2011) Do come and visit us!



*An Ofsted Awarded
'Outstanding Pre-School'
www.manorfarmpreschool.com*

Mrs A Flint Ad. Dip Ed
Tel: 01778 560887



BARRY BAKER
VEHICLE ACCIDENT REPAIRS
STOWE ROAD
GREATFORD
STAMFORD PE9 4PS



Low Bake Spray Booth
Body Jigging Facilities
Computerised Wheel Alignment
Courtesy Cars Available

Tel: 01778 560404
Fax: 01778 560777

SPACE FOR YOUR MESSAGE OR ADVERT

HOME CHOOSE CARPETS Est. 30 Yrs THE DEEPINGS CARPET CENTRE



"The Carpet Shop That Comes To You"

Your Local Carpet Takeaway - The Deepings only Carpet Stockists



QUALITY
PROFESSIONAL
HOME SERVICE

- Carpets
- Vinyl
- Laminate / Wood
- Karndean

No Obligation
Quotes

Extensive & Exclusive
Ranges

1000s of Samples

7 Days a week
Day / Evening

We also supply
and fit
Vertical, Roller
& Venetian
Blinds

Discount for
Full House
All Work Fitted
and Gauranteed



Call Bill Woods
01778 346918
www.homechoose-carpets.co.uk

Visit our showroom at: Unit K, Bentley Business Park, Blenheim Way
Northfields Industrial Estate, Market Deeping (Opposite The Inside Out Store)
Showroom open Monday to Friday 9:00 - 4:45, Saturday 9:30 - 3:30

SCARECROWS SUNDAY 30 APRIL AND MONDAY 1ST MAY 2017

To help out, please contact:

Set up/take down Pete Cable 757239
 School Field Catering Gail Genever 765005
 Village Hall Catering Anita Hassall 749373
 White Elephant Mary Johnston 751809
 Sponsorship and Advertising Nick Kimberley 239463
 Making Scarecrow Vanessa Kimberley 239463
 Books Michael Crowe 762490
 Car Parking and everything else David and Gail Genever 765005

YUMMY CAKES

Please can you bake or buy a cake for Scarecrows?
 For School Field contact Gail Genever 765005
 For Uffington Village Hall contact Anita Hassall 749373 or Jayne Hartley 07775 613347

FROM THE REGISTERS

Funerals

8 March Wilsthorpe Andrew Stephen Hawley (aged 65)
 9 March Barholm Elizabeth Madeline (Sally) Ivett (aged 86)

Burial of Ashes

27 April Tallington Vera Jane Pearson (aged 93)

READINGS FOR APRIL

	Psalm	OT	NT	Gospel
2nd April 5 th Sunday of Lent	130	Ezekiel 37:1-14	Romans 8:6-11	John 11:1-45
9th April Palm Sunday	31:9-16	Isaiah 50:4-9a	Philippians 2:5-11	Liturgy of Palms Matthew 21:1-11 Passion Liturgy Matthew 26:14-27:66
16th April EASTER DAY			Acts 10:34-43	Matthew 28:1-10
23rd April Easter 2	16		Acts 2:14a, 22-32	John 20:19-end
30th April Easter 3	116		Acts 2:42-end	John 10:1-10
7th May Easter 4	116		Acts 2:14a, 36-41	Luke 24:13-35

In the early part of the month the readings for Communion services are normally the NT and Gospel. For Morning and Evening Prayer they are usually the Psalm, OT and NT (though please check with the preacher). Then during the Easter season, the Acts' reading is always used at all services, so the readings are the New Testament lesson and the Gospel passage.

The liturgical colour at the beginning of April is purple for Lent, then on Palm Sunday it is Red, white on Maundy Thursday, all hangings are removed for Good Friday, and then liturgical for the Easter season is white.

BRACEBOROUGH

Holy Communion service on Sunday 2 April – 9am at St. Margaret’s Church. Please come along and enjoy an hour with us at St. Margaret’s. You will be made very welcome. If you would like to take one of the readings from time to time please contact Malcolm on 561153.

Maundy Thursday Holy Communion Service – 7pm on 13 April at St. Margaret’s, Braceborough. This year our Maundy Thursday service will be a Holy Communion service in St. Margaret’s Church at 7pm. The service will end with the stripping bare of the church ornaments, in traditional fashion ready for Good Friday. Please note there will be no Agape – No foot washing etc. as in recent years.

Easter Day Holy Communion – 9am Sunday 16 April at St. Margaret’s, Braceborough. One of the major festival days in our church year. Why not come along and celebrate with us?

Gift Day for St. Margaret’s Church – Sunday 23 April. There will be a Gift Day this year on St. George’s Day, 23 April. Unfortunately we are struggling to reach this year’s required level of income to keep our church running efficiently and to making our usual annual contribution towards other Ministry costs. A letter inviting each household to consider gifting a sum to St. Margaret’s Church will be hand-delivered to you within the coming weeks. Please consider how you might help keep our village church in good fettle by making a gift.

Saturday 29 April – Churchyard Maintenance Morning @ 9.30am. Please make a note and come along to help with the annual maintenance checks and tasks if you can. The (usual) jobs to be covered include checking gutters and downpipes, clearing drainage channels, strimming & tidying various areas within the churchyard, weeding near walls etc. Your help will be very much appreciated.

100th Anniversary of Harold Bertie Holmes – Service on Sunday 7 May. Our church service on Sunday 7 May will include a very special dedication to mark the 100th anniversary of Bertie’s passing, killed in action, during the First World War. As many know, Bertie was the only person from our parish to lose his life whilst serving his country in either of the great wars. It would be a huge mark of respect to this very young man if we could generate a big attendance from the village at this service in order to remember him. Please make a note in your diary and if you know any members and/or friends of the Holmes family, please make them aware of this service and extend invitations to them.

Saturday 1 April – April Fools Day Pot Luck Supper. Village Hall. 6:30pm for 7pm. Note earlier start time. There really will be fruit fools for we April Fools to eat. Ha ha! Licensed Bar & Raffle. Adults £8, Children £4, Family (2+2) £20. Tickets from James (560417), Keith (560258), Malcolm (561153) and Linda (560044).

Saturday 13 May 2017 – Race Night -6.30 for 7pm. We would like this to be a major fundraiser, so your help to sell runners and riders to family and friends would be much appreciated. Horses £3, Jockeys £2. Each race has 8 runners, and will be chosen on the night – possibilities include horses, trotting, pigs, sheep, and more! Entry tickets: Adults £3, Children £2, to cover nibbles. Volunteers to sell runners & riders please contact James on 560417.

Friday 2 June – Folk Concert by Reg Meuross. Braceborough is fortunate to have a date for a performance by Reg on his UK tour. He has been described as “one of the most talented storytellers of our generation”, and as “a mighty songwriter and an equally fine singer”. His new album, *Faraway People* is a fresh collection of songs which range from the ravages of austerity and the injustice of the plight of refugees, to some of most beautifully disarming lyrics ever written. Tickets: Adults £10, Children £7.50, Family (2+2) £30. Tickets from James on 560417 and Liz on 561841.

Fly The Flag. It costs just £5 to fly the flag to celebrate a birthday, anniversary or any other memorable or special event. Please contact James or Hazel (560417).

Booking the Village Hall. We have a very well equipped village hall – available for hire from just £8 per hour. Please call James or Hazel (560417) to find out if the date you are interested in is free.

WEST DEEEPING

Bible Studies. **Lent Lunch & Reflection.** You are invited to lunch followed by a short period of reflection throughout Lent. The April lunches will be on the 4th at 45, King St, and on the 11th at Cromwell House. If you would like to come please contact Joy De Toney: 01778 343263 or joydetoney@westdeeping.co.uk

WD Walkers. Sundays. 9th and 23rd April are local walks. Meet outside the Village Hall, at 2pm. Contact: Annie: 01778 346805, snewbigging@talktalk.net

WD Annual Church Meetings. The following meetings will take place on Monday 10th April, 7pm in St Andrew’s Church:

1. Meeting for election of churchwardens from eligible nominated candidates by those residents on the local government register of electors and those on the church electoral roll of the parish.
2. Annual Parochial Church Meeting. For those on the church electoral roll of the parish to elect a representative to the Deanery Synod, to elect the Parochial Church Council (PCC) and to receive annual reports.
3. PCC Meeting for the newly elected council to deal with immediate business.

Litter Pick. Saturday 15th April. 2pm. Walkers started this biennial event, but we need lots of support from everyone. Please try and come. Meet outside No 43 King Street. Annie: 01778 346805, snewbigging@talktalk.net

Coffee Morning. Saturday 15th April. 10.30am-12noon. WDVH for St Andrew’s Church. Raffle, cake/produce stall. All are welcome.

West Deeping Heritage Group. Tuesday 25th April: 7.30pm at the Village Hall, with refreshments from 7pm. Another delve into the village archives following the Annual General Meeting. If there is anything you would like to see, please contact us, asp. Admission £2.50 (on the door). Everyone welcome. Contact 01778 344768 or wdheritage@hotmail.co.uk

Carpet Bowls Club. See centre pages. Contact: June Thomas 01778 343434.

Rambling Readers. Friday 28th April. 7.45pm in the Village Hall. Liz. 01778 344674.

Classes in the Village Hall: Step Clog. Fortnightly on Mondays 8.00-9.30pm. Call Laura 01733 267129, leaving a contact number or email laura.clogteacher@gmail.com

Parish Council. There is a vacancy on the Parish Council that may be filled by co-option. Would any resident interested in serving please contact the Clerk, Julia Mason 01778 344213; wdparishclerk@gmail.com

Midsummer Magic. 17 - 25 June. This will include ‘Open Village’ (open gardens, art exhibition, table sale etc) over the weekend of 17-18 June, various events during midweek and, similar to last year, a village event on the Tinsley Field on Sunday 25 June. For info and offers to help please contact Graham Magee: 07775900251, graham.magee@me.com.

The Oil Tank Company

We install the latest, efficient and environmentally safe **PLASTIC Tanks for Domestic, Industrial and Commercial use.**

New Tanks Installed.

Old Tanks Removed.

Oil Transferred.

Emergency pump out service.

Single and Double skinned tanks available

Free site visits and estimates.

the

Oil Tank Company Ltd **Tel (01780) 782255**

Top Cat Electrical

HELPING TO PROTECT YOUR PROPERTY

10 Rycroft Avenue, Deeping St James, Peterborough. PE6 8NT

Tel: **01778 349362** Mob: **07742 963925**

Email: top_catl@live.co.uk

Web: topcatelectrical.co.uk

Serving the local community for the past 7 years.

From extra sockets, security lighting, Inspection & Testing to full re-wires.

P.A.T testing with the option of a FEMALE tester.

Links with local Builders, Plumbers and Solar Installers.

We are fully accredited with Napit, for all works including:

Domestic, Commercial, Industrial and Agricultural.



Copthill School

Independent Nursery and Day School
FOR CHILDREN AGE 2 TO 11 YEARS

At Copthill we have a clear sense of what makes us special - our pupils' impressive achievements in the academic, sporting and creative arenas speak for themselves.

Contact us to arrange a personal visit:
01780 757506 mail@copthill.com

COPTHILL SCHOOL, BARNACK ROAD, UFFINGTON, STAMFORD,
LINCOLNSHIRE, PE9 3AD
www.copthill.com

TRADITIONAL STONEMASONRY REPOINTING

**Restoration and
repointing of old stone
walls using traditional
hydraulic lime mortar**

Enhances and Conserves

**New walls built using
reclaimed stone**

For more information phone

07912 216772

The printing and binding of

**FAMILY HISTORY
BOOKS**

a speciality

to include family photographs
and memorabilia

Short runs – 1 book &
upwards

(from manuscript or disc supplied)

PETER SPIEGL & CO

Guash Way

Ryhall Rd Industrial Estate

Stamford

Tel: 01780 762550

MANOR FARM PRE-SCHOOL

In Barholm

Offers children a happy, caring and stimulating learning environment, in a lovely rural setting.

Housed in converted barns on a working farm, with a Large walled garden for lots of fun.

For children aged from 2yrs.

See our 'OUTSTANDING' Ofsted Report! (Feb 2011)

Do come and visit us!

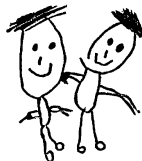

An Ofsted Awarded
'Outstanding Pre-School'

www.manorfarmpreschool.co.uk

Mrs A Flint Ad. Dip Ed
Tel: 01778 560887

PAINTER & DECORATOR

Interior - Exterior - Paperhanging
House shoes worn & clean dustsheets used.
Fully insured friendly service, 5 star ratings.

Also WOOD CONSERVATION & REPAIRS

Contact Richard on
01778 421878 or 07759 250424
Or email: rrbrundell@yahoo.co.uk

NEW SEASON ASPARAGUS

Tallington farm @ Mill Lane
Tallington PE9 4RR

From Mid April – Late June

Call Andy on
01780 740223/07801090458

Or watch for signs along the A1157
For local quality from Tallington Farm

Arboriculture Specialist

Domestic & Commercial

Fully Insured and Professional

All aspects of Tree Surgery, Tree Removal
& Dismantles, Tree & Hedge Maintenance,
Tree Pruning, Storm Damaged Trees

Bourne, Lincolnshire

Telephone: 01778 394183

Mobile: 07477 826015

Email: garysgardens007@gmail.com



COOMBE FARM BOARDING KENNELS

Wiltshorpe near Greatford
Established family business for over 40 years

Open all year.

Dogs walked twice daily.

Large, insulated, heated kennels.

Fully licensed. Inspection welcomed.

For Details please telephone

Lawrence Knipe on 01778 560574

www.coombefarmkennels.co.uk

Are you Fit 2 Go?

Do the rigours of daily life leave you feeling exhausted?

Would you benefit from having more energy and improving your health/ fitness levels?

Fit2Go Personal Training offers tailor made fitness programmes guaranteed to make you feel fitter, healthier and re-energised.

Contact: Linda Lawson 07985 284091;
Email: Linda.lawson@fit2go.org.uk

Walk n Wag

- * Dog Walking / Visits
- * Market Deeping and Surrounding Areas
- * Experienced ~ Responsible ~ Fully Insured
- * Diploma in Animal Care
- * Use of a fenced field for off lead fun & ideal for those dogs with less than perfect recall.
- * Tailored to your needs.



Tel: 01778 343406 ~ 07865 944202

David Palmer Tree Services

01778 348082

07930 718812

Services include:

- Tree removal
- Pruning
- Dead wooding
- Crown raising
- Stump grinding
- Hedge cutting



For a free, no obligation quote, please call us or email on info@davidpalmer-treeservices.co.uk

£5 million Public liability, NPTC certified, all work carried out to BS3998

LUXURY LODGE TO LET

Haveringland Country Park

Set in rural Norfolk - 20 minutes from Norwich and the Norfolk coast

2 bedrooms -
1 double with en suite,
1 twin and separate bathroom

Fully equipped kitchen,
large open plan sitting & dining area

Smart TV & Wifi

Outside deck area with
garden furniture & BBQ

Pets welcome

Contact Susan Fenner at
info@jeevescatering.com
or telephone 01778 349512

SPACE FOR YOUR MESSAGE OR ADVERT

LOVELLS LAKES

A1157 MAIN ROAD between
West Deeping and Tallington

Two well stocked coarse fishing lakes
Carp, Roach, Tench, Bream, Rudd, Chub, Crucians.

£7 per day, £5 concessions
Parking behind most pegs

Open all year- just give us a call.

Call Roly on 07514506885/01780 740223
or Andy on 07801090458

Inter-Village Quiz

Friday 7 April 2017 at 7.30pm

Host: Uffington Village Hall Committee

Greatford, Braceborough, Uffington and West Deeping have already signed up!

We would like one team per village to come forward from Barholm, Tallington and Wilsthorpe. 6- 8 people per team.

Please arrange your village's team & contact Vanessa Kimberley
01780 239463 secretary@uffingtonvillagehall.org.uk

£3 inc nibbles. Bring own drinks.

ST MARTIN'S CHURCH, BARHOLM WITH STOWE

ANNUAL CHURCH MEETINGS - Thursday 12th April, 7pm in the church. To elect the churchwardens and to receive reports. The annual accounts for 2016 may be viewed on the church noticeboard.

WELLAND MOTHERS' UNION

Next meeting Monday 24 April 2pm
At Elizabeth's home in West Deeping
Speaker tba.
Info from
Elizabeth 01778 344674 or Anne 01780 740151

GREATFORD

Church Flowers: Easter Day Lois Webb and shared
Church Cleaning: D of E Volunteer (James Everitt, the younger)

Church Services this month are: 9th April (Palm Sunday) Holy Communion at 9am; 16th April EASTER DAY Holy Communion at 9am; 23rd April All Age Worship at 9am. Please join us at these services, you will be very welcome.

Bellringing: Greatford Practice night – Wednesday April 26th 7:30 to 9pm.

Carlby & District WI: On 14th March several members shared a very stimulating visit with Lincs South Federation to Leicester. They visited the Cathedral in the morning and the Sikh Gurdwara in the afternoon, where they were entertained for a meal. At the evening meeting at Carlby the same day Anna Stasinka, the Designer Tea Lady organised a talk and tasting, and samples were available to buy. The next meeting will be on Tuesday 11th April at 7.00p.m in Carlby Village Hall and will be the AGM followed by Cheese & Wine. New members and visitors are always welcome. For further information please telephone 01778 392838.

Mobile Library. Information is not currently available

The Annual Meeting of the Parishoners – Vestry Meeting – held on 15th March in the village hall, was chaired by the Revd. Martin Brebner. Churchwardens Mr Rod Campbell and Mrs Bridget Everitt, were re- elected, and the accounts adopted. If you require more information please contact Mrs L Webb. 560437.

Defibrillator (AED) Automated External Defibrillator. The Greatford AED is located on the outside wall of the Village Hall. The Lead Contact is Dr David Trawford (14 Greatford Gardens Tel 01778 561 192). David's team comprises ten volunteer residents trained to operate the AED and who know the code for unlocking it from the holder. Action to take if a person is unconscious and not breathing (and is likely to have suffered a cardiac arrest). Dial 999 for an ambulance then call the Greatford Village Emergency Telephone System (VETS) number 01778 252 911 (the number on your heart-shaped fridge magnet) - the first AED-trained volunteer to answer the call will collect the AED and go to your location ASAP

UFFINGTON

Church Flowers

2nd April – Lent

9th April – Palm Sunday

16 April – Easter Sunday – All Help

23 April - Free

TALLINGTON

Church Flowers

2nd/9th April - Lent

16th/23rd April – Mr P Dodworth

30th April – Mrs R Berridge

Uffington PC - Report from meetings held on 8th February, 2017 and 22nd February 2017

Play Area – Cllr. Brown volunteered to obtain quotes for erecting a fence around toddler area.

Village sign – This sign is to be repaired and repainted a quote has already been received and work will be done when the sign is well dry.

Access to school – The School would check with their Insurers is anyone injured themselves whilst using the field out of school hours.

Concern was expressed by a villager regarding the proposal to build 100 houses next to Morrison's. The Parish Council stated that if they were forwarded any plans they would discuss the matter and comment accordingly.

A letter to be sent to MacDonalds requesting their rubbish collector driver to pick up various items of their rubbish mainly on Newstead Lane and Barnack Road. Complaints had been received regarding horse riders riding on Parish Council maintained land. The establishments concerned be contacted asking them refrain from this practice. County Cllr. M. Trollope-Bellew and Dist. Cllr. Cooke gave their reports and these have been put on the Uffington web site.

Flying the Flag. Either the Union Jack or St George's Flag was flown as follows:

Date	Event	Sponsor(s)
9 th March	AVM Johnnie Johnson's birthday	John Edwards
13 th March	In memory of Brenda Francis	Tom & family
20 th March	Edna Wilkins's birthday	All the family

Mark your special date by sponsoring either the Union Jack or St George's flag, and make a £5 donation to Church funds. Contact David & Gail Genever or Graham Creedy (481084)

Afternoon Tea at the Farm Shop: Stuart and Karen invite OAPS of Tallington for a cup of tea and piece of cake on Wednesday 10th May at 3pm. Transport will be provided. Please contact Anne Knox (740268).

200 Club Winners in February: No 182 Mr John Allen £20; No 94 Mrs Jane Sagar £10.

Social Evening: The next social evening will be held on Friday 28th April from 7.00 pm. This time something different is being tried as it is understood such an event is quite popular. It will be a Bring and Share Plate of Finger Food. There will be a very good prize on offer for the tastiest looking dish. Come along and have a go.

Mobile Library Service: Unfortunately I cannot say when the Mobile Library will next be in Tallington despite two phone calls to Lincoln. The day it would normally be coming is Easter Monday and therefore a bank holiday. If I get a list of new dates when it comes on 20th March I will place them in the notice boards.

Parish Council: The next Parish Council meeting will be held on Tuesday, 9th May 2017 at 7.30 pm. Everyone is welcome to attend these meetings.

HANDYMAN

For All Your Household Repairs

Joinery, Painting, Decorating,
Shelves, Skirtings, Covings,
Light Fittings Etc.



01780 591313 / 07847922844

 **Arboriculture Specialist**

 **Domestic & Commercial**

 **Fully Insured and Professional**

 **All aspects of Tree Surgery, Tree Removal
& Dismantles, Tree & Hedge Maintenance,
Tree Pruning, Storm Damaged Trees**

Bourne, Lincolnshire

Telephone: 01778 394183

Mobile: 07477 826015

Email: garysgardens007@gmail.com



Evan McLaren Tree Services

ALL ASPECTS OF
TREE WORK INCLUDING

Tree Inspections & Tree Removal
Pruning & Dead Wooding
Stump Grinding & Hedge Work

FREE QUOTATIONS

Tel: 01778 426792 Mob: 07990706750

Fully qualified, NTCP certified, £5 million Public Liability

Creative Touch

INTERIORS & DESIGN

BESPOKE SOFT FURNISHINGS, MADE IN OUR OWN WORKROOM



Beautifully Bespoke Curtains, Blinds & Accessories,
Wallpaper, Paint, Carpets and Lighting...

01778 345777

www.creativetouchinteriors.co.uk | info@creativetouchinteriors.co.uk



The Mulberry Bush
Childcare and Education Centre

Telephone Georgie: 01780 755322

www.themulberrybushchildcare.co.uk

Come and meet our dedicated team
at 47 Main Road, Uffington PE9 4SN

Early Learning in Partnership with Parents

Supporting families in Stamford, Uffington and all surrounding villages

After school &
Breakfast clubs
for children 4-8yrs

Day Nursery
8am - 6pm for
Babies 0-2 yrs
Toddlers 2-3yrs
Pre-school 3-4yrs

Early Education
& Funded Places for
Toddlers 2-3yrs
Pre-school 3-4yrs

Book your
child's place
NOW



Happy Dog, Happy Holiday, Happy You!

We have been successfully providing local home
from home dog holidays for over 10 years

Why not join our local Host Community -
because life is more sociable with a dog!

For more info contact Kerry Wells -
01780 322008 or
email kerry.wells@barkingmad.uk.com

www.barkingmad.uk.com

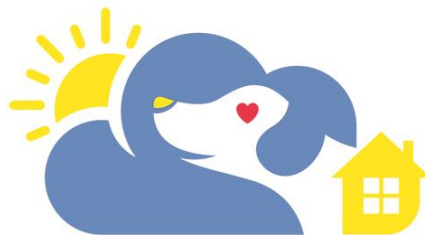

Barking Mad

Happy Dog. Happy Holiday.
Happy You.

CUSTOMLAWNCARE

PROFESSIONAL LAWN TREATMENT

Spring & Summer,
Autumn & Winter
Treatments for your
lawn at a price that
doesn't cost the earth.

FOR A FREE QUOTATION
CALL US ON;

01780 753575

Andrew Carr
T: 01780 753575 M: 07734693253 E: andy@customlawncare.co.uk
www.customlawncare.co.uk | 2 Tobias Grove, Stamford, Lincolnshire PE9 4BD



- Weed and moss control
- Scarification
- Hollowtine aeration
- Fertilisation

*Your local professional
lawn treatment service.*

NEIL PARMENTER CONTRACTORS



Langtoft Lincs



All aspects of building from extensions to
driveways / drainage / digger & dumper hire

builder / groundworker / landscaper

Tel: 07718665206

neil@neilparmenter.com

VILLAGE WINDOW CLEANING

Windows, Frames &
Surrounds Cleaned
Soffits & Fascias
Regular Reliable Service
Purified Water Pole System
(No Ladders – No Damage)

For a cleaner clean
Call STEVE on

01733 327 265
07789 056 256

EVERY WINDOW WITHIN REACH

PAINTER & DECORATOR

Insured
References Available
Local Resident
Wallpapering
Free Quotes

Jason Kendall

Tel: 01778 426 409

T.J.Dyer

Domestic Project Manager

Conservatories - New Windows
Electrics - New Doors - Plastering
New Kitchen - New Heating
New Bathroom - New Boiler
Tiling - Flooring - New Fireplace
- Extensions - Decorating
New Fascias/Soffits etc
Or any combination of the above.

Complete refurbishments
for re-sale or letting

Don't know who to turn to first?
Let me manage it all for you,
under one package.
Quotations for all specifications
and budgets available
Over Ten Years' experience

Tim Dyer
01778 219242 or 07534 943726
tjdye@tiscali.co.uk

Stamford
FENCING

**All types of garden fencing
supplied and installed:**

- Closeboard
- Panel
- Palisade / Picket
- Trellis
- Post and Rail
- Gates

**Stamford, Bourne, The Deepings
and surrounding villages.**

**For a free quotation phone:
01780 322 500 / 07342 354 434
www.stamfordfencing.co.uk**

 **a.d.walker**
plumbing & heating engineer

28 Lindsey Road, Uffington, Nr Stamford, Lincs, PE9 4SH

Tel: 01780 752311 Mob: 07712 771105



- ⊕ Boiler Servicing & Breakdowns
- ⊕ Landlords Gas Safety Checks
- ⊕ Plumbing & Heating Maintenance
- ⊕ Un-vented Hot Water Servicing & Maintenance
- ⊕ Qualified Natgas & LPG
- ⊕ Chemical Heating System Cleaning

BRACEBOROUGH & WILSTHORPE

It has been brought to the Parish Council's attention that there is an increase in people exercising their dogs in the villages, particularly along Braceborough Spa. Many dog owners bag their pets waste and take it home for disposal, however there have been many occasions when that waste has been bagged but left on the side of the road or on hedges. THIS IS BAD, if not worse than not clearing up at all, many of these bags are not biodegradable, so PLEASE take them home for disposal. Dog fouling is a criminal offence and the crime can be reported to South Kesteven District Council via their website www.southkesteven.gov.uk. Thank you.

BRACEBOROUGH & WILSTHORPE PARISH COUNCIL

Concern was expressed during the Public Forum about Lincolnshire County Council switching off street lights and the effect it could have on emergency services.

It was agreed that the Clerk would contact SKDC Street Scene about cleaning up of footpath between Walnut Cottage & the Village Hall. The Chairman thanked Cllr Morriss for delivering notices around the village asking people to clean up after their dogs. LCC Highways reported that the pothole crew were briefed to use their own judgement when disposing of excess at the end of their shift. It was proposed that the Parish Council would look at taking over the amenity grass cutting if funding was available from the County Council. Residents are still asked to continue to look after their verges. It was proposed that the Parish Council would apply for a grant from SK Community Fund to purchase their own Reactive Speed Sign.

The Council had no objections to the following planning applications:-OHL Ltd, Manor Farmhouse, Mr Morriss at Walnut Cottage. Mr Gracey, Holland House & Mr Collins at Ivy Farm Cottage both had their applications approved. Concern was expressed about the Cart Hovel, Church Lane as it was felt it was in a dangerous condition.

C.Cllr Martin Trollope-Bellew reported that the budget had been set at 3.95%, the council will be taking 13million from its reserves. The proposed referendum on Unitary Authorities in May would not be going forward. The draft Minerals & Waste Plan had been sent to the Inspector.

D.Cllr Barry Dobson reported that the district had increased its proportion by £4 per year on a Band D property. There had been a debate about the problems of hare coursing. SKDC are looking at increasing its stock of rentable accommodation, and that the district has no intention of switching off street lights at this present time.

Next meeting Monday 3rd April 2017 at the Village Hall at 7.30pm which will include the Annual Parish Meeting. This is an occasion for electors to raise any concerns they may have.

For more information on the Parish Council please go to
<http://parishes.lincolnshire.gov.uk/BraceboroughandWilsthorpe>

Rosemary Woolley, Clerk to the Council

CASEWICK & DOLE WOOD WARDS

Dear Residents

In March the District Council agreed to increase their portion of council tax by £4 per year on a Band D property instead of the £5 proposed which equates to 7.5p per week increase.

Cllr Rosemary Woolley held a meeting with the new Chief Constable at Deeping to discuss the growing menace of illegal hare-coursing which has seen an increase in the south of the county. If you come across an incident please try to get the vehicle registration number and report immediately to the police but keep your distance these are very dangerous people.

The District is proceeding with the new Local Plan which sets out the districts direction for development for the next 20 years. A consultation document will be available for residents to comment in the near future.

SKDC has no intention, at this present time, to alter the street lights which are looked after by that council, the ones which may be switched off at midnight belong to the County Council.

SKDC is still offering grants to communities who wish to improve their area. This could be repairing or altering public buildings or creating orchards for public use, the list is large. There is a minimum grant of £500 with maximum of £10,000. For more information please go to skcommunitygrants@lincolnshirecvs.org.uk

If you have any problems or concerns relating to the Casewick Ward please do not hesitate to contact either Rosemary Woolley 01778 560634 (answer machine) email rh.woolley@southkesteven.gov.uk or Kelham Cooke 07940 187 426 email k.cooke@southkesteven.gov.uk

If you have any concerns relating to the Dole Wood Ward (Braceborough & Wilsthorpe) please contact Barry Dobson, 01778 426649 or email b.dobson@southkesteven.gov.uk

**CHURCH SERVICES AND DIARY DATES
FOR APRIL 2017 VOLUME 32 NUMBER 13**

Sunday	Monday	Tuesday
2 nd	3 rd	4 th
5th Sunday of Lent 9am Braceborough HC 10.30am Uffington HC 10.30am WDeeping MP 10.30am Wilsthorpe HC 6pm Barholm EP		1pm 25 King St, WD Lent Lunch & Reflection
9 th	10 th	11 th
Palm Sunday 9am Greatford HC 10.30am Uffington MP 10.30am WDeeping HC 1.45pm WD Walkers 6pm Tallington EP	9.30am UffVH Yoga	2.45pm Cromell Ho, WD Lent Lunch & Reflection
16 th	17 th	18 th
EASTER DAY 5.45am Wilsthorpe Dawn Service 9am Barholm HC 9am Braceborough HC 9am Greatford HC 10.30am Tallington HC 10.30am Uffington HC 10.30am WDeeping HC 10.30am Wilsthorpe HC		
23 rd	24 th	25 th
2nd Sunday of Easter 9am Greatford AAW 10.30am Uffington AWW 10.30am WDeeping HC 10.30am Tallington HC 1.45pm WDVH Walkers	9.30am UffVH Yoga 2pm MU WD	
30 th	31 st	
3rd Sunday of Easter 10.30am WDeeping GROUP HC		

Wednesday	Thursday	Friday	Saturday
5 th	6 th	7 th	8 th
7.30pm UffVH WI AGM	8pm WDVH Bowls	7.30pm UffVH Inter Village Quiz	
12 th	13 th	14 th	15 th
2pm UffVH Wednesday Club Easter Decorations	Maunday Thursday 7pm Braceborough HC commemorating the Last Supper followed by the stripping of Altars 8pm WDVH Bowls	Good Friday 10.30am West Deeping 2pm Uffington 7pm Barholm	10.30am WDVH Coffee Morning for St Andrew's Church 2pm WD Litter Pick
19 th	20 th	21 st	22 nd
	8pm WDVH Bowls		3pm UffVH Art & Archives by Kate Genever
26 th	27 th	28 th	29 th
2pm UffVH Wednesday Club Getting ready for Scarcrows	8pm WDVH Bowls	7pm TallVH Social Evening 7.45pm WDVH Rambling Readers	
			APRIL 1st