

Jeeves Catering

Specialists in Wedding, Corporate & Event Catering

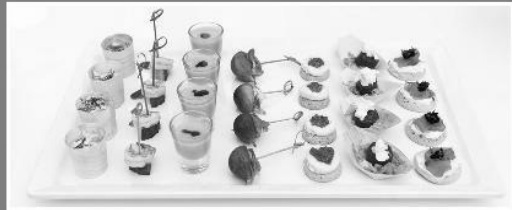

We are passionate about food and use top quality seasonal produce from local suppliers wherever possible. We have an established and enviable reputation, the number of venues where we have exclusivity is testament to this.

We have long standing relationships with companies from the wedding industry – florists, photographers, wedding cake suppliers and entertainment. We are happy to supply their details.

Visit our website for menus and prices.
www.jeevescatering.com

01778 349512
info@jeevescatering.com

Jeeves Catering
 41 High Street, Maxey
 Peterborough, PE6 9EE

Manor Farm Storage

Tel: 07736 958755

info@manorfarmstorage.com | www.manorfarmstorage.com

Family run, farm based containerised storage facility within easy access of both Stamford and Bourne.

We offer you storage solutions in brand new 20ft containers all of which have been treated with a Grafo-Therm coating for condensation control.

All containers are fully ventilated.

The site has 24hr CCTV with the owner living on the premises.

For more information contact Sue on 07736958755

St Faith's



WILSTHORPE

St Andrew's



WEST DEEPING

St Michael & All Angels



UFFINGTON

St Lawrence's



TALLINGTON

St Thomas'



GREATFORD

St Martin's



BARHOLM

St Margaret's



BRACEBOROUGH

TOWERS & SPIRES

NEWS AND EVENTS FROM
 OUR VILLAGES

DECEMBER 2017

BRACEBOROUGH HALL RETIREMENT HOME

An elegant, Victorian residence set in 1.5 acres of beautiful grounds that provides comfort, care and security whilst encouraging residents to pursue their own lifestyles.

24 hour care provided in a calm friendly atmosphere for long term, respite and convalescent residents.

Single en suite, single and companion rooms.

Fees fully inclusive of hairdressing, chiropody, outings and social activities.

**For brochure or informal visit please contact Sue Burcham RGN
Tel: (01778) 560649 or 560831**

Body Bliss Massage Therapy



Hot Stone Massage, Swedish Massage, Facial Massage,
Indian Head Massage, Sports Massages (not injury)
or Tailored Massages for your requirements.

30 or 60 minutes sessions

I am comfortable treating Men and Women

For an appointment call Lisa on 07746398965

CLERGY

Rector: TBD

Tel: 01780 481786

E-mail: rector@uffingtongroup.org.uk

EDITORIAL SECRETARY

Mrs Gail Genever,

Uffington Tel: 01780 765005

gailgenever@btinternet.com

PREPARATION FOR PRINTING

Pete Hickman

Tel: 01780 754417

Please e-mail your copy (in MS Word please)
to towersandspires@hotmail.co.uk

PLEASE NOTE THAT ALL COPY MUST REACH GAIL & PETE BY THE 16TH OF THE MONTH TO BE INCLUDED IN NEXT MONTH'S ISSUE

ADVERTISING

If you want to advertise in this magazine or have any enquiries about our advertising or leaflet delivery service, contact Pete Hickman on 01780 754417

VILLAGE REPRESENTATIVES

Barholm with Stow - Mrs C Baldwin.
Tel: 01778 560586

Braceborough - Mrs F Grindey,
Tel: 01778 560570

Greatford - Mrs B Everitt,
Tel: 01778 560473

Tallington - Mrs L Pollock
Tel 01780 740445

Uffington - Mrs Gail Genever,
Tel: 01780 765005
gailgenever@btinternet.com

West Deeping - Jean Stowe
Tel: 01778 346779
jean@stowe.vispa.com or
jean.stowe@abelgratis.com

Wilsthorpe - Mrs V Stuart,
Brook House, Wilsthorpe



Paul Green

Painting, Decorating - Interiors and Exteriors

Fully Qualified, 30 years' experience

Two year Dulux backed guarantee

For a FREE Estimate

Tel: 01778 344478

Mobile: 07974 939120



dArt frames

Quality /
Picture Framing

Original Artwork
Prints
Photographs
Objects
Needlework
Hand Finishing

Call Anthea in Thurlby on
01778 423681 / 07976 267040

HANDYMAN AVAILABLE

Employed p/t as a handyman for a national children's charity, I'm looking for extra work. A brick/stone-layer by trade, I've spent the last 9yrs in maintenance in the charity sector. DBS checked. Fully insured. References available on request.

**For free estimates and advice,
please ring Dave on 07592 608173**

SPACE FOR YOUR MESSAGE
OR ADVERT

Need help with your chores?

- ❖ CLEANING
- ❖ DUSTING
- ❖ HOOVERING
- ❖ IRONING

Weekly - fortnightly
or one off spring
cleans.

References available



Diane Smith Cleaning Services

11 Hereward Way
Deeping St. James • PE6 8QA
T: 01778 344478 • M: 07734 319738
E: deapings_girl@live.co.uk

PAINTER

AND

DECORATOR

BASED IN LANGTOFT

NO JOB TOO SMALL

PLEASE CALL ALLISON TO
DISCUSS YOUR
REQUIREMENTS

Tel: 07870997248



LOGS FOR SALE

Hardwood & Softwood
All dry seasoned
6-8inch (Small) & 10-12inch (Large)

Cubic Metre Hardwood - £80
Cubic Yard Softwood - £60
Tipped to nearest point

**Call: Mobile 07802 379337 or
Home: 01778 394183**

BARHOLM WITH STOWE

The December services at St Martin's - Advent Carol Service, Sunday 3rd December 6pm. Sunday communion December 17th 9am. Christmas morning communion service 9am. Group service 10.30am 31st December. You will find a very warm welcome at all our services. You will always find the church open during the day, kindly locked and unlocked by Tricia Brockhouse.

WELLAND MOTHERS' UNION

Monday 4th December 2pm

Carol Singing at Tallington Rest Home

Info from Elizabeth 01778 344674 or Anne 01780 740151



DON'T FORGET!



GREATFORD CHRISTMAS GREETING

Friday 8th December 3pm - 7pm

***Come to the Village Hall and exchange seasonal greetings
with your friends and neighbours***

Locally crafted decorations, cards and festive goodies

Children's competition and Tombola

Christmas sing-along at 6pm

***£2 entrance includes a glass of mulled wine and nibbles
(children free!)***

***Proceeds to the Village Hall Fund and Salvation Army Christmas
Fund***



From the Honorary Priest

Dear Friends

As we move in to December, the Church's season of Advent very much encourages us to look forward to Christmas – though perhaps not in quite the same way as the commercial world has been urging us in recent weeks. Some of the church's traditions of Advent have spilled over into the wider world: Advent calendars no longer depict religious images and subjects but now very often focus on chocolate treats; Advent candles probably now generally count down the days of December rather than the Sundays of the Advent season – though the candles which are lit in our churches on the four Sundays of Advent do help us to focus on the way that various people of old were given an insight into God's promise to send his Son.

During Advent this year, as well as many of our regular services, our various churches will have a number of special events – at which folk from any of our parishes (and beyond) will be very welcome:

- On 3 December at 6pm, Barholm Church will have an Advent Carol service – when in the special atmosphere of St Martin's Church we can savour the carols and bible readings recalling God's promises about the earthly birth of His Son.
- On 10 December, there is a Christingle Service at 3pm in Greatford Church when the young in heart can make their Christingles and enjoy the wonderful imagery of Christ the light of the world coming to the (orange shaped!) world, sharing the fruits of the earth in their seasons, and shedding his blood (symbolised by the red ribbon). And then at 6pm there is a carol service in Tallington Church.
- On 17 December, West Deeping Church will hold a carol and crib service designed for all ages, and at 6pm there will be the traditional service of nine lessons and carols for all the parishes in Uffington Church – there's still just time for singers to join the choir at the rehearsal in Copthill School on Wednesday 6th December.
- On 24 December we start with a (short) Communion service at 9am in Greatford Church focussing on the 4th Sunday of Advent theme of the Virgin Mary looking forward to Christ's birth; while at 10:30am the Uffington Crib Service, designed for all ages, will think of Jesus' birth.

Then during the afternoon of 24 December we move into full Christmas mode, with carol services at Wilsthope (3pm), Braceborough (6pm), and Greatford (6pm). And at 11:30pm, both Tallington and West Deeping churches celebrate the First Communion of Christmas – with our other five parishes having Communion services on Christmas Morning: Barholm, Braceborough and Greatford at 9am; Uffington and Wilsthorpe at 10:30.

The Christmas season can be a busy and demanding time, but we hope that you (and your families and visitors) will be able to find a time and type of service when you can join us to celebrate anew God's concern for humanity – demonstrated in the birth of the Lord Jesus Christ to enable him to show God's love and purity throughout the ages to all people.

Have a very happy Christmas

Martin

TALLINGTON

Church Flowers

3rd/10th December - **Advent**

17th/24th December – **Advent**

25th December - Mrs R Thurlby

St Lawrence Church December Services: The Tallington Carol Service is to be held on 10th December at 6.00 pm. Mulled wine, soft drinks and light refreshments will be served after the service. On Sunday 24th December the midnight communion will start at 11.30 pm. We look forward to seeing you at one or both of these services.

St Lawrence Church: The PCC would like to thank all those involved in looking after the Church throughout the year especially those who unlock and close it.

Coffee Morning: Please accept my apologies for omitting the date for this in last month's Towers and Spires. I hope you found the date in Diary Dates in the centre of the magazine or from the notice boards in the Village. Rest assured I gave myself the same berating as I used to give to my long-past students who made such an elementary mistake!

Towers and Spires: We are looking for a volunteer to sort Towers and Spires, take them to the people who actually deliver them and to deliver some down Barholm Road. Please 'phone Anne Knox (740268) if you can help.

200 Club Winners in October: No 13 Michael Knox £20; No 43 Patrick Allen £10.

Social Evening: Perhaps because it was half term there were slightly fewer people at the Fish and Chip Supper with Quiz but nevertheless much enjoyed. You now have a new Village Hall Committee who are very enthusiastic and will be organizing our annual Christmas Party on Friday 15th December from 7 pm.

Mobile Library Service: There will be no Mobile Library Service in December as their normal time would fall on Christmas Day but it will return on Monday 22nd January 2018 at the usual time of 11.15 to 11.45 am in Church Lane.

Flying the Flag: St George's Flag was flown from Thursday 2nd to Saturday 4th November by her family for Georgina Thurlby who celebrated her 18th birthday. Our congratulations and best wishes go to her.

The Parish Council: Please remember all residents are welcome at the Parish Council meetings. The next one will be held on Tuesday 09th January 2018 at 7.30 pm.

RICHARD OAKLEY DESIGN

asks the leading question for 2017!

Are you tired of your Lounge, Kitchen, Bathrooms or even your COMPLETE house?

We are Chartered Surveyors and offer a complete REDESIGN & BUILD SERVICE with a fresh approach to your problems, via Drawings, Planning, Building Regulations, & Structural appraisals. Estimates of costs to Quotations to Project Management and successful completions.

In 2015 & 2016 we have designed and completed 3 new houses, a successful conversion of a Health Centre to a modern styled house, Extensions, Conservatories and Orangeries. Design and Planning work on Grade 11 Listed Buildings, modern houses and bungalows, designed and fitted 8 Kitchens with work in Stamford, Barnack. Ufford, Morton, Rippingale, Dyke, Bourne, South Witham, Kings Cliffe and smaller projects in various other locations.

WHY NOT LET US HELP YOU

We will give you an hours FREE consultation to explore your ideas and needs

Call Richard on 07711060930 or Email: richard.oakley.charyor@gmail.com

We are professionally qualified, fully insured and have 40+ years' experience

As chartered surveyors and successful property developers and project managers

RING US AND TOGETHER LET US SEE WHAT CAN BE ACHIEVED

WILSTHORPE

The next Service at St Faith's is Holy Communion at 10.30am on Sunday 3rd December. Please do come along and join us, where you will be made most welcome.

Harvest Festival – a well-attended service was enjoyed by all. Thank you to everybody who donated food for Bourne Food Bank, they were very grateful for our offerings which weighed in at 42 kilos!!! A thank you letter from them is displayed in the church.

Friday 22nd December 2pm onwards – We will be cleaning and decorating the church for Christmas, any help would be greatly appreciated, especially any children who would like to help decorate the Christmas tree!



Carol Service – Christmas Eve The Candle lit Carol Service and Dressing of the Crib will be at **3pm**, followed by mulled wine and mince pies, coffee and soft drinks. Everybody is most welcome. Last years' service, which was so well attended and was made even more special because of the participation of the children. A lovely way to start Christmas!

Christmas Morning - Holy Communion Service will be at 10.30am

Paperback books for sale! This is proving very popular with villagers and visitors alike. There are lots of books for sale in St Faith's Church, 50p each or 3 for a £1 – a bargain! The selection is frequently refreshed.

GREATFORD

Church Flowers: Rachel Barron-Clark with assistance

Church Cleaning: D of E Volunteer Heide Hooper

This year we will be having a post-Christmas clean on Friday Jan 5th at 10.30am

For details contact Cazz Anders on 561032

Church Services at Greatford this month are: **10th December** Holy Communion at 9am; **10th December** CHRISTINGLE SERVICE at 3 pm; **24th December** Holy Communion (said) at 9am; The Normal **Carol Service** with Seven Lessons will be held in Greatford Church on Christmas Eve at 6pm. **This year we would like to invite volunteers to read a lesson at this service**, If you are interested please contact Rod Campbell on 560406 or Bridget Everitt on 560473 as soon as possible; **25^h December** Holy Communion at 9am

Getting to know our Neighbour: On Friday 1st December from 6 to 8 pm. This function continues to be popular so please come and join us. Nibbles will be provided but please bring your own liquid refreshment. All ages are welcome and it is a Village event.

Bellringing: No practice in December. A special quarter peal was rung on Thursday 16th November to celebrate the life of Kate Sumner who died peacefully at home on 29th October. Kate lived in Greatford for many years with her husband George, before moving to Northorpe and was a very dear friend to us all.

Carlby & District WI: At the meeting on November 14th at 7.30p,m there was a fascinating talk about the supply and treatment of our local water supply entitled 'Save Every Drop' and was given by Liz Cornelius and Rachael Birt. We welcomed visitors from other local Institutes. Last month members also enjoyed visiting the Royal Courts of Justice. The next meeting is the Christmas Party to be held on Tuesday December 12th at 7.30 pm in Carlby Village Hall. New members and visitors are always welcome. For further information please telephone 01778 392838.

Mobile Library . Visits are on Mondays near the phone box from 12 to 12.30pm on 27th November and 22nd January. Please support this or the service will be lost. <https://lincolnshire.spydus.co.uk>.

Flying the Flag: To raise funds for Village Hall, or Church, fly the Flag for a special occasion with a donation of £5. For more information contact: Cyril Webb on 560437 in either case or email: lois.m.webb1@gmail.com

BEST KEPT VILLAGE The presentation of the plaque and certificate will be held in January, date to be confirmed, at the previous plaques area along the east end of the village, then at the Hare and Hounds for light refreshments.

Greatford Continued Elsewhere:

Bed & Breakfast Accomodation

30 Casewick Lane
Uffington
Stamford
Lincs PE9 4SX

Phone: 01780 757392
Mobile: 07767 125236
denisea30@talktalk.net

Mrs D JARVIS

Luxury 4 star
hospitality



**FENLAND
FRAMES**

07843 913 201

PICTURE FRAMING

Affordable framing for: Art, Mirrors & Objects
24 KING ST, WEST DEEPING

www.fenlandframes.com

**INCLUSIVE
CHILDMINDER**
(OFSTED Registered)



Full or Part-time care offered at Tallington
*All your child care requirements
met in a safe and friendly
home environment.*

Call Anita on 01780-749373

PIANO TUITION

Preparation for
ABRSM or Trinity Grades
OR just for pleasure

Children and adults catered for

Pamela Westgate
01780 740879

Caroline Hall Arboriculture

Condition Surveys & Risk Assessments
Tree Work Applications & Planning
Surveys
Mortgage Reports
Arboricultural contract work

caroline@tree-surveyor.co.uk
07947 653004

www.tree-surveyor.co.uk

**THE RUG
STUDIO**
LONDON • UPPINGHAM

Sales • Cleaning • Restoration • Bespoke



BEFORE AFTER



The Rug Studio Shop: The Rug Studio, 2 High Street East, Uppingham, Rutland, LE15 9PZ
The Rug Studio Warehouse: Sunday - Friday (By Appointment) London, N4 1TJ

Opening Hours:
Uppingham: Tuesday - Saturday 10am - 5pm

For future Antique & Contemporary In House Exhibitions, go to www.therugstudio.co.uk
www.therugstudio.co.uk • Email: info@therugstudio.co.uk • Tel: 01572 829927

MATHS TUITION

Hazel Williams
Experienced tutor for
KS3/GCSE/A level

01778 560417

Ben Freeman

Your Local Supplier of
Topsoil, Turf, Hardcore & Aggregates
from 1 to 20 tonne.

Landscaping, Hedge Management, Driveway
Maintenance and Contract Work undertaken.

**For a Competitive Free Quote
contact Ben on:
07703337128 or 01780 238376
or 01778 345887**

**Is computing driving you
mad?!?**

You can have Smart Phone, Tablet,
PC, Internet, Email and Network
problems solved in your own home
on a no fix, no fee basis.

No callout charge!!

PC Health Check - £60
(At least 2 hours)

To see how I can help please call
01780 754802

Robert Irvine
BSc(Hons), MSc, MBCS, CEng, CITP

Love your computer again!
I can fix most hardware and
software issues in your home!
All work **GUARANTEED**



Home and business network installation and
support
Hardware repairs and upgrades
Health check and service, virus removal
Internet help
Remote desktop support
PC and MAC software support
Data management and cloud storage/backup tuition

**Microsoft
CERTIFIED**
Desktop Support
Technician

New Service TV and Audio equipment set up
Want to watch iPlayer and itv player on your TV?
You can!!

Give me a call on 01780 721663 or 07733323657
email dennis@computechnique.co.uk

www.computechnique.co.uk



4mostBLINDS

MODERN FABRICS @ AFFORDABLE PRICES
01778 342658 or 07711812881

HIGH QUALITY-FRIENDLY SERVICE

Verticals from 3for£190 *
*OUR EVERYDAY PRICES ARE USUALLY
BETTER THAN THE 50% OFF SALE PRICES
OF NATIONALLY ADVERTISED COMPANIES*

**ROLLERS, VENETIANS & VERTICALS
ROMANS, PLEATS, PERFECT FIT,
Latest fabrics incl POLLERGEN
Blinds for hayfever relief!!!**

Much work gained via recommendations

**FREE Quote + Fitting + Guarantee
and NO HARD SELL - That's a
PROMISE**

**Selected fabrics-Offers may change without notice
Happy to support Towers and Spires*

Fentons of Bourne Ltd

LAWNMOWER

Ride on & Pedestrian Mowers:

Sales Take advantage of our servicing special prices. Call for details.
Service Any other work required will be charged additionally to cover
Repairs parts cost and labour at £30inc VAT per hour.
Parts

Kates Bridge, Nr Thurlby, Bourne, Lincs PE10 0EN

Tel: 01778560466

email: info@fentonsofbourne.co.uk www.fentonsofbourne.co.uk

Stiga Lawnflite Mountfield MTD CubCadet

Christmas Trees

Tallington Grown

All sizes available
Local delivery

Sold from Tallington Farm

from 2nd December

along the A1157 at Mill Lane,
@ PE9 4RR

or for orders call Andy on

07801090458/01780 740223

CORN EXCHANGE SHOPPING ARCADE

Broad Street, Stamford PE9 1PX

OPENING HOURS: 9.30am-5pm

Monday – Saturday

Stamford's unique indoor shopping centre

ENJOY A CUPPA IN THE CAFE
WHILST YOU WINDOW SHOP.
INDEPENDENT SHOPS,
inc; Fashion, Fabrics, Leathergoods,
Records, Children's Wear, Antiques,
Party Accessories.

Come in and discover more

Follow us on Facebook and Twitter and
learn about future events and offers

SUPPORT YOUR LOCAL SHOPS

MANOR FARM PRE-SCHOOL

In Barholm

Offers children a happy, caring and stimulating learning environment, in a lovely rural setting. Housed in converted barns on a working farm, with a Large walled garden for lots of fun. For children aged from 2yrs. See our 'OUTSTANDING' Ofsted Report! (Feb 2011) Do come and visit us!

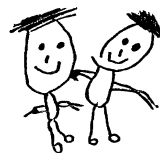

An Ofsted Awarded
'Outstanding Pre-School'
www.manorfarmpreschool.com

Mrs A Flint Ad. Dip Ed
Tel: 01778 560887



BARRY BAKER
VEHICLE ACCIDENT REPAIRS
STOWE ROAD
GREATFORD
STAMFORD PE9 4PS

Low Bake Spray Booth
Body Jigging Facilities
Computerised Wheel Alignment
Courtesy Cars Available

Tel: 01778 560404
Fax: 01778 560777

HOME CHOOSE CARPETS Est. 30 Yrs THE DEEPINGS CARPET CENTRE



"The Carpet Shop That Comes To You"

Your Local Carpet Takeaway - The Deepings only Carpet Stockists



QUALITY
PROFESSIONAL
HOME SERVICE

- Carpets
- Vinyl
- Laminate / Wood
- Karndean

No Obligation
Quotes

Extensive & Exclusive
Ranges

1000s of Samples

7 Days a week
Day / Evening

We also supply
and fit
Vertical, Roller
& Venetian
Blinds

Discount for
Full House
All Work Fitted
and Guaranteed



Call Bill Woods
01778 346918
www.homechoose-carpets.co.uk

Visit our showroom at: Unit K, Bentley Business Park, Blenheim Way
Northfields Industrial Estate, Market Deeping (Opposite The Inside Out Store)
Showroom open Monday to Friday 9:00 - 4:45, Saturday 9:30 - 3:30



- Local family run business
- Specialising in all types of Fencing
- Gates made to measure
- Decking & Pergolas
- Sheds & Garden Storage
- Free no obligation quote

For all your fencing needs call: 01778 700 363

Email: enquiries@topcattfencing.co.uk  www.facebook.com/TopcattFencingServicesLtd

www.topcattfencing.co.uk

LASTING POWERS OF ATTORNEY

For a sympathetic and professional service call

0 1 2 0 5 3 5 5 2 2 9

- ✓ Free home visits - saving you time & money
- ✓ Legally qualified advisor - retired solicitor
- ✓ Competitive fixed fees & no VAT - save 20% in tax
- ✓ Regulated & Insured - for your peace of mind
- ✓ No risk - no obligation initial visit & no pushy salesmen

Give us a call and see what you think

LINCOLNSHIRE WILL COMPANY

Dining With a Difference

Catering for Dinner Parties, Chef for the Evening Services with Live Indian Cookery Demonstrations in the comfort of your home.

Learn my secret recipes, hints and tips on the night and sample my Culinary Delights such as:

Mouth-watering kebabs, delicious samosas, onion bhajees. Bangalore Style Chicken curry, Aloo Ghobi, kofta curry, Biryani and Palau Rice's.

Gift Vouchers now available to learn Indian Cookery Classes, a present with a difference for Christmas.

Catering for minimum of 6 to maximum of 50. To discuss your menu options and book your party. Call Veronica on 07805667804

Greatford Continued:

Village Hall: Many thanks on behalf of the Greatford Village Hall Committee for the sterling efforts demonstrated by all villagers and other local supporters of the Greatford Fete in September. After many years of fine sunshine this year for the first time we were sadly on the end of some inclement weather, but the event was still a success raising c.£800. The silent auction was a great contributor to that amount (thanks to the O'Flaherty's and all bidders/winners). A special thank you must go out to all who supported the event by either running stalls, contributing prizes or helping set up or take down the infrastructure for the day. We are truly grateful! RMc



DON'T FORGET! GREATFORD CHRISTMAS GREETING Friday 8th December 3pm – 7pm. Come to the Village Hall and exchange seasonal greetings with your friends and neighbours. Locally crafted decorations, cards and festive goodies Children's competition and Tombola Christmas sing-along at 6pm. £2 entrance includes a glass of mulled wine and nibbles (children free!) A festive occasion to share, prepare and celebrate the coming Christmas with your friends and neighbours of all ages. Enjoy a mince pie and a glass of mulled wine and browse. No need to send a card to neighbours, come to GREATFORD'S CHRISTMAS GREETING in the VILLAGE HALL. Homemade seasonal goodies, Locally crafted decorations and gifts, Children's competition. Hand-made Christmas cards. Tombola Donations of all kinds will be welcome. Proceeds to the Village Hall Fund and Salvation Army Christmas Fund

UFFINGTON WI

Diamonds may be forever but the long-neglected cameo brooch or pendant is making a comeback in the jewellery world. Uffington WI learned a lot about high-end gems and how to care for them when Sarah Stamp, managing director of Denhams Jewellers, spoke at their November meeting. A family business which opened its first store in Leicester in 1951, Denhams now has branches in Stamford, Market Harborough and Melton Mowbray. Ms Stamp spoke about her main area of expertise in the diamond sector, and also disclosed some useful tips on telling cultured pearls from synthetic. She was thanked by Jenny Ppear. A book sale was held to raise funds for the Lincs South Federation's 2017 Chairman's Challenge. The President, Gillian Johns, thanked Pauline Earley for making the recent visit to the Peterborough greyhound race track so successful. Plans for the annual birthday dinner next March were discussed. A delegate is needed for the Spring Council meeting in Spalding on March 13, at which Julie Summers, author of the book 'Jambusters', which inspired the TV series 'Home Fires' will be the speaker. A competition for a favourite piece of jewellery was won by 1 Alison Dodsworth, 2 Gillian Johns and 3 Carol Sylvester. The December meeting will take the form of a Members Night, with the usual Christmas bran tub. The competition will be for a handmade Christmas card.



SOUTH LINCOLNSHIRE BLIND SOCIETY

Registered Charity
Number 214140

We are South Lincolnshire Blind Society and have offices in Grantham and Boston. We help blind and visually impaired people to live as independently as possible by providing advice, emotional support, equipment and information on different eye conditions. We also have a variety of groups and clubs ranging from coffee and social mornings, craft clubs, books clubs and even a swimming club to help tackle social isolation and enable them to stay independent. We are celebrating our Centenary Year this year and our society President David Carter has launched our Centenary Appeal where we have set ourselves a target to raise £100,000 within the next 12 months. We are hoping to be able to develop and improve the work of the society and to better support our many wonderful volunteers. We have already held our first Centenary event this year and are looking forward to arranging many more so we may reach our target with time to spare! We are always looking to promote our services and let people know where we are and what we do and are very reliant on our wonderful volunteers who help with our fundraising, home visiting and telephone befriending but are always looking for more volunteers – can you help??

**Call our helpline today 01476 592775
or email slbs@blind-society-org.uk
Open Monday to Friday 9am – 5pm**

Books of the Bible

P	H	I	L	I	P	P	I	A	N	S	H	A	E
T	M	A	R	K	W	E	H	T	T	A	M	K	E
C	O	R	I	N	T	H	I	A	N	S	U	N	J
P	G	A	L	A	T	I	A	N	S	L	T	A	E
S	T	N	E	L	U	L	T	J	A	A	C	V	S
N	A	O	S	H	T	T	P	H	L	S	O	O	U
A	A	I	A	E	E	H	N	T	V	N	L	H	S
M	E	T	T	B	I	E	E	N	A	A	O	E	T
O	H	A	A	R	J	J	N	V	T	I	S	J	I
R	R	L	S	E	U	I	O	I	I	S	S	T	M
E	S	E	T	W	D	S	N	H	O	E	I	I	O
O	N	V	T	S	E	S	I	I	N	H	A	T	T
I	I	E	G	E	H	T	J	S	S	P	N	U	H
O	N	R	S	E	P	S	J	A	M	E	S	S	Y

SALVATION
HEBREWS
EPHESIANS
LUKE
CORINTHIANS
GALATIANS
JEHOVA
TIMOTHY
COLOSSIANS
PETER
JUDE
ROMANS
JOHN
MARK
PHILIPPIANS
REVELATION
JESUS
MATTHEW
TITUS
JAMES

Play this puzzle online at : <http://thewordsearch.com/puzzle/3899/>

The Oil Tank Company

We install the latest, efficient and environmentally safe **PLASTIC Tanks** for **Domestic, Industrial and Commercial use.**

New Tanks Installed.

Old Tanks Removed.

Oil Transferred.

Emergency pump out service.

Single and Double skinned tanks available

Free site visits and estimates.

the

Oil Tank Company Ltd Tel (01780) 782255

Top Cat Electrical

HELPING TO PROTECT YOUR PROPERTY

10 Rycroft Avenue, Deeping St James, Peterborough. PE6 8NT

Tel: **01778 349362** Mob: **07742 963925**

Email: top_catl@live.co.uk

Web: topcatelectrical.co.uk

Serving the local community for the past 7 years.

From extra sockets, security lighting, Inspection & Testing to full re-wires.

P.A.T testing with the option of a FEMALE tester.

Links with local Builders, Plumbers and Solar Installers.

We are fully accredited with Napit, for all works including:

Domestic, Commercial, Industrial and Agricultural.



Copthill School

Independent Nursery and Day School

FOR CHILDREN AGE 2 TO 11 YEARS



Join us on our educational adventure

www.copthill.com

For more information call: 01780 757506 email: admissions@copthill.com

COPTHILL SCHOOL, BARNACK ROAD, UFFINGTON, STAMFORD, LINCOLNSHIRE, PE9 3AD

TRADITIONAL STONEMWORK REPOINTING

**Restoration and
repointing of old stone
walls using traditional
hydraulic lime mortar**

Enhances and Conserves

**New walls built using
reclaimed stone**

**For more information phone
07912 216772**

The printing and binding of

**FAMILY HISTORY
BOOKS**
a speciality

to include family photographs
and memorabilia

Short runs – 1 book &
upwards
(from manuscript or disc supplied)

PETER SPIEGL & CO
Guash Way
Ryhall Rd Industrial Estate
Stamford

Tel: 01780 762550

Dining With a Difference

Catering for Dinner Parties, Chef for the Evening Services with Live Indian Cookery Demonstrations in the comfort of your home. Learn my secret recipes, hints and tips on the night and sample my Culinary Delights such as:

Mouth-watering Kebabs, delicious Samosas, Onion Bhajees.
Bangalore Style Chicken curry, Aloo Ghobi,
Kofta curry, Biryani and Palau Rice

Catering for minimum of 6 to maximum of 50.

To discuss your menu options and book your party.

Call Veronica on 07805 667804

 **Arboriculture Specialist**
Domestic & Commercial
Fully Insured and Professional
All aspects of Tree Surgery, Tree Removal & Dismantles, Tree & Hedge Maintenance, Tree Pruning, Storm Damaged Trees
Bourne, Lincolnshire
Telephone: 01778 394183
Mobile: 07477 826015
Email: garysgardens007@gmail.com

COOMBE FARM BOARDING KENNELS

Wiltsthorpe near Greatford
Established family business for over 40 years

Open all year.

Dogs walked twice daily.

Large, insulated, heated kennels.

Fully licensed. Inspection welcomed.

For Details please telephone

Lawrence Knipe on 01778 560574

www.coombefarmkennels.co.uk

Walk n Wag

- * Dog Walking / Visits
- * Market Deeping and Surrounding Areas
- * Experienced ~ Responsible ~ Fully Insured
- * Diploma in Animal Care
- * Use of a fenced field for off lead fun & ideal for those dogs with less than perfect recall.
- * Tailored to your needs.



Tel: 01778 343406 ~ 07865 944202

Are you Fit 2 Go?

Do the rigours of daily life leave you feeling exhausted?

Would you benefit from having more energy and improving your health/ fitness levels?

Fit2Go Personal Training offers tailor made fitness programmes guaranteed to make you feel fitter, healthier and re-energised.

Contact: Linda Lawson 07985 284091;
Email: Linda.lawson@fit2go.org.uk



David Palmer Tree Services

01778 348082

07930 718812

Services include:

- Tree removal
- Pruning
- Dead wooding
- Crown raising
- Stump grinding
- Hedge cutting

For a free, no obligation quote, please call us or email on info@davidpalmer-treeservices.co.uk
£5 million Public liability, NPTC certified, all work carried out to BS3998

LUXURY LODGE TO LET

Haveringland Country Park

Set in rural Norfolk - 20 minutes from Norwich and the Norfolk coast

2 bedrooms -
1 double with en suite,
1 twin and separate bathroom

Fully equipped kitchen,
large open plan sitting & dining area

Smart TV & Wifi

Outside deck area with
garden furniture & BBQ

Pets welcome

Contact Susan Fenner at
info@jeevescatering.com
or telephone 01778 349512

PAINTER & DECORATOR

Interior - Exterior - Paperhanging
House shoes worn & clean dustsheets used.
Fully insured friendly service, 5 star ratings.

Also WOOD CONSERVATION & REPAIRS

Contact Richard on
01778 421878 or 07759 250424
Or email: rrbrundell@yahoo.co.uk

LOVELLS LAKES

A1157 MAIN ROAD between
West Deeping and Tallington
Two well stocked coarse fishing lakes
Carp, Roach, Tench, Bream, Rudd, Chub, Crucians.

£7 per day, £5 concessions
Parking behind most pegs
Open all year- just give us a call.
Call Roly on 07514506885/01780 740223
or Andy on 07801090458

UFFINGTON

Church Flowers

3rd/10th Dec – Advent

17th Dec – Copthill School for Carol Service

24th Dec – Christmas Eve

31st Dec – New Years' Eve

Uffington 100 Club. Thank you to EVERYONE who pledged their support of the 100 Club. The response has been a warm and generous “Yes please, count on me”, so happily we can run it from January 2018. I will be in touch again very soon by email or in person, with details on paying for numbers and the prize draw etc. This is a significant future proofing initiative for Uffington Village Hall. If you missed the chance to get involved, or would like a number to give as a Christmas gift, there is still time, please contact Vanessa Kimberley, secretary@uffingtonvillagehall.org.uk Tel 01780 239463. THANK YOU.

Village Hall Containers. Update from UVH committee – 2 containers are now installed. Next stage is lighting and electrics followed by cladding in larchwood (as per planning permission). Thank you to those villagers who helped with temporary storage.

Parking and Attending UVH. Where possible please can you park at the rear of UVH when attending UVH events/classes during weekday business hours of 8am and 6pm. The Mulberry Bush Nursery kindly permits a max of 3 cars to use the rear/long stay carpark only, but needs the other spaces for children to be collected safely. Please respect this arrangement. Until the lighting has been installed at the rear of UVH, please use your torch.

Thank you to the mystery donor of 5 decorative plates with scenes of Uffington. They will be treasured. If anyone has one showing the church to complete the set, please get in touch with Vanessa Kimberley.

The UVH committee has a list of DIY projects to be done over the winter months and we would love to hear from villagers willing to volunteer to help us. Bring a friend and make a day of it!

For a list of the events happening in Uffington organised by the village hall, school, church, pub and cricket club in December, please see the centre diary pages of this edition of T and S.

NB The village hall dinner is on Saturday 9 December. Merry Christmas one and all.

WEST DEEPING

St Andrews Church. The Carol Service is on Sunday 17th Dec. at 10.30am followed by refreshments. Come and enjoy the service against the backdrop of all the decorated Christmas Trees. Contact Colin, 01778 348709; colin.blagrove@ntlworld.com

Lincolnshire Rural Arts. Friday 1st December 7.30pm WDVH Bette Davies presents *On the Edge*, which flags up the history of the American Motion Picture industry. These performances are always of a very high standard but it is worth checking if any tickets are left. They cost £10 from David James 01778 380197.

WD Walkers. Sundays. 3rd Dec. Local Walk. 17th Dec. led by Gill 01778 345589. 31st Dec. local walk. Meet outside the Village Hall at 1.45pm. Contact: Annie: 01778 346805, sneubigging@talktalk.net

Christmas Tree Festival at St Andrew's Church. Saturday 9th December. 10.00am-12.00 noon. Decorate your Tree in the theme of your choice. Saturday 16th December. 10.00am-4.00pm. Come and see the display of Christmas Trees. Mince pies and festive drinks. Raffle with great prizes. Contact Colin, Ruth 07772388981 or Tracey 07876504290 for further details or to book a tree, which they will supply.

Bible Studies. Tuesday 5th December. 2.45 for 3.00pm at Cromwell House. This will be the final meeting before the Christmas break. Contact: Susanna Aldred on 01778 380014.

Carols & Entertainment around the Xmas Tree. Sunday 10th Dec. 4.00-5.30pm WDVH. Everyone in the village and visitors too, are invited to come and sing carols. Anyone who wishes to perform – singing/acting/reading/playing an instrument should inform Melanie on 07815 776835. At this vibrant annual event children usually gather on the stage and sing well-known Christmas songs. No charge, mince pies and mulled wine provided.

Children's Christmas Party with Magic Show. Wednesday 20th December 2.30 pm. Village Hall. Fun, entertainment and tea. Friends, grandchildren and parents welcome. Hope you can come! Info from Elizabeth 01778 344674

Rambling Readers. Friday 29th December. 7.45pm. At Elizabeth's house, King Street. If you are interested in reading a new book each month supplied by Lincolnshire Libraries please talk to Elizabeth at 01778 344674.

Carpet Bowls Club. The group meets on Thursday evenings in the Village Hall. See centre pages. Chairperson: June Thomas 01778 343434.

Telephone Box: The Parish Council have “adopted” the 1935 red phone box on King Street. West Deeping Heritage Group proposes to set up a mini-museum Contact Maggie Ashcroft, 01778 344768 or wdheritage@hotmail.co.uk

Classes in the Village Hall: Step Clog. Fortnightly on Mondays 8-9.30pm. Call Laura 01733 267129, or email laura.clogteacher@gmail.com

HANDYMAN

For All Your Household Repairs

Joinery, Painting, Decorating,
Shelves, Skirtings, Covings,
Light Fittings Etc.



01780 591313 / 07847922844

 **Arboriculture Specialist**

 **Domestic & Commercial**

 **Fully Insured and Professional**

 **All aspects of Tree Surgery, Tree Removal & Dismantles, Tree & Hedge Maintenance, Tree Pruning, Storm Damaged Trees**

Bourne, Lincolnshire

Telephone: 01778 394183

Mobile: 07477 826015

Email: garysgardens007@gmail.com



Evan McLaren Tree Services

ALL ASPECTS OF
TREE WORK INCLUDING

Tree Inspections & Tree Removal
Pruning & Dead Wooding
Stump Grinding & Hedge Work

FREE QUOTATIONS

Tel: 01778 426792 Mob: 07990706750

Fully qualified, NTCP certified, £5 million Public Liability

Creative Touch

INTERIORS & DESIGN

BESPOKE SOFT FURNISHINGS, MADE IN OUR OWN WORKROOM



Beautifully Bespoke Curtains, Blinds & Accessories,
Wallpaper, Paint, Carpets and Lighting...

01778 345777

www.creativetouchinteriors.co.uk | info@creativetouchinteriors.co.uk



The Mulberry Bush
Childcare and Education Centre

Telephone Georgie: 01780 755322
www.themulberrybushchildcare.co.uk

Come and meet our dedicated team
at 47 Main Road, Uffington PE9 4SN

Early Learning in Partnership with Parents

Supporting families in Stamford, Uffington and all surrounding villages

After school &
Breakfast clubs
for children 4-8yrs

Day Nursery
8am - 6pm for
Babies 0-2 yrs
Toddlers 2-3yrs
Pre-school 3-4yrs

Early Education
& Funded Places for
Toddlers 2-3yrs
Pre-school 3-4yrs

Book your
child's place
NOW



Happy Dog, Happy Holiday, Happy You!

We have been successfully providing local home
from home dog holidays for over 10 years

Why not join our local Host Community -
because life is more sociable with a dog!

For more info contact Kerry Wells -
01780 322008 or
[email kerry.wells@barkingmad.uk.com](mailto:kerry.wells@barkingmad.uk.com)

www.barkingmad.uk.com

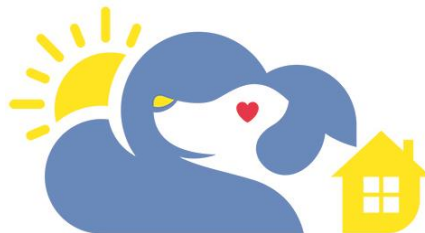

Barking Mad

**Happy Dog. Happy Holiday.
Happy You.**

Do you need the support of a Carer/Home Help?

Experienced, NVQ Qualified Carer
available for work including short-term live-in.
DBS checked, excellent references.

Liability Care Insurance

Contact: Debbie

Tel: 01780 481356 Mobile: 07716 719329

Email: debswelton@yahoo.com

CUSTOMLAWNCARE
PROFESSIONAL LAWN TREATMENT

Spring & Summer,
Autumn & Winter
Treatments for your
lawn at a price that
doesn't cost the earth.

FOR A FREE QUOTATION
CALL US ON;

01780 753575

Andrew Carr
T: 01780 753575 M: 07734693253 E: andy@customlawncare.co.uk
www.customlawncare.co.uk | 2 Tobias Grove, Stamford, Lincolnshire PE9 4BD



- Weed and moss control
- Scarification
- Hollowtine aeration
- Fertilisation

*Your local professional
lawn treatment service.*

NEIL PARMENTER CONTRACTORS



Langtoft Lincs



All aspects of building from extensions to
driveways / drainage / digger & dumper hire

builder / groundworker / landscaper

Tel: 07718665206

neil@neilparmenter.com

VILLAGE WINDOW CLEANING

Windows, Frames &
Surrounds Cleaned
Soffits & Fascias
Regular Reliable Service
Purified Water Pole System
(No Ladders – No Damage)

For a cleaner clean
Call STEVE on

01733 327 265
07789 056 256

EVERY WINDOW WITHIN REACH

PAINTER & DECORATOR

Insured
References Available
Local Resident
Wallpapering
Free Quotes

Jason Kendall

Tel: 01778 426 409

T.J.Dyer

Domestic Project Manager

Conservatories - New Windows
Electrics - New Doors - Plastering
New Kitchen - New Heating
New Bathroom - New Boiler
Tiling - Flooring - New Fireplace
- Extensions - Decorating
New Fascias/Soffits etc
Or any combination of the above.

Complete refurbishments
for re-sale or letting

Don't know who to turn to first?
Let me manage it all for you,
under one package.
Quotations for all specifications
and budgets available
Over Ten Years' experience

Tim Dyer
01778 219242 or 07534 943726
tjdye@tiscali.co.uk

Stamford
FENCING

**All types of garden fencing
supplied and installed:**

- Closeboard
- Panel
- Palisade / Picket
- Trellis
- Post and Rail
- Gates

**Stamford, Bourne, The Deepings
and surrounding villages.**

For a free quotation phone:
01780 322 500 / 07342 354 434
www.stamfordfencing.co.uk

 **a.d.walker**
plumbing & heating engineer

28 Lindsey Road, Uffington, Nr Stamford, Lincs, PE9 4SH

Tel: 01780 752311 **Mob: 07712 771105**



**City &
Guilds**



- ⊕ Boiler Servicing & Breakdowns
- ⊕ Landlords Gas Safety Checks
- ⊕ Plumbing & Heating Maintenance
- ⊕ Un-vented Hot Water Servicing & Maintenance
- ⊕ Qualified Natgas & LPG
- ⊕ Chemical Heating System Cleaning

BRACEBOROUGH

Holy Communion Service on Sunday 3 December at 9am St Margaret's Church. Please come along & join us. Everyone is very welcome.

Christmas Eve Carol Service – 6pm – Sunday 24 December, St Margaret's Church. Everyone is warmly invited to our Christmas Eve candlelight Carol Concert at St Margaret's Church. Please come along with your visiting family and/or friends. This year's service will again feature many of your favourite carols, popular seasonal readings and musical contributions from several within our community. To be followed by mulled wine, other drinks and seasonable nibbles in the village hall. What a great way to launch the eve of Christmas!

Christmas Day Holy Communion – 9am in church, Monday 25 December. Come and join us to celebrate this very special morning. You are all very welcome.

Lincolnshire Old Churches Trust 2017 Bike & Stride. Once again Clare completed her sponsored cycle ride around local churches and this year raised c.£200 towards the aims of the Trust. St.Margaret's benefits by a contribution of 50% of all that Clare raised. Congratulations and a huge 'thank you' to Clare.

Village & local Christmas Cards. Sue King and Clare Fry are again collecting charitable donations from anyone in the village wishing to donate who, this year, choose not to send Christmas cards within the village. This initiative raised a substantial total last year, so please get in touch with these ladies if you decide to support them.

Saturday 2 December – Sarah's GIN Night! Hall is booked. Gins are brewing. Sarah has already been in touch with most of the village regarding timings and recommended hangover cures!

Sunday 3 December – Sunday Lunch in the Village Hall – 12.30pm for 1pm.

Saturday 9 December – Concert with Ninebarrow – in the Village Hall. This is a Rural Touring Scheme Concert. Jon Whitley and Jay Le Bouchardiere are a multi-award winning folk duo, and are exceptional singers & musicians. Performing both traditional and original songs they combine melodies with storytelling, history and folklore. Licensed Bar. Adults £10, Children £7.50, Family (2+2) £30. Tickets from James (560417) and Keith (560258). Secure your tickets now. They are selling fast & this will be an evening of pure entertainment.

Fly The Flag. It costs just £5 to fly the flag to celebrate a birthday, anniversary or any other memorable or special event. Please contact James or Hazel (560417).

Booking the Village Hall

We have a very well equipped village hall – available for hire from just £8 per hour. Please call James or Hazel (560417) to find out if the date you are interested in is free.

READINGS FOR DECEMBER

	Psalm	OT	NT	Gospel
3 rd December 1 st in Advent	Psalm 80: 1-8,18-20	Isaiah 64.1-9	1 Corinthians 1.3-9	Mark 13.24-37
10 th December 2 nd in Advent	Psalm 85: 1-2,8-end	Isaiah 40:1-11	2 Peter 3:8-15a	Mark 1:1-8
17 th December 3 rd in Advent	Psalm 126	Isaiah 61: 1-4, 8-end	1 Thessalonians 5:16-24	John 1:6-8, 19-28
24 th December (am) 4 th in Advent	Psalm 89: 1-4,19-26	2 Samuel 7: 1-11,16	Romans 16:25- end	Luke 1:26-38
CHRISTMAS NIGHT & CHRISTMAS DAY			Hebrew 1:1-4	John 1:1-14
31 st December 1 st Sunday of Christmas	Psalm 148	Isaiah 61:10- 62:3	Galatians 4:4-7	Luke 2:15-21
7 th January EPIPHANY SUNDAY	Psalm 72:10-15	Isaiah 60:1-6	Ephesians 3:1-12	Matthew 2:1-12

The readings at Holy Communion are normally the NT and Gospel, and at Morning and Evening Prayer are usually Psalm, OT and NT (but do check with the preacher). The liturgical colour at the beginning of December is purple or blue for the Advent Season, changing to white (or white & gold, if available, on Christmas Day and Epiphany Sunday) after the morning services on 24th December.

FROM THE REGISTERS

Funerals

16 Nov Greatford Kathleen Joan Sumner (aged 97), (service at Marholm).
17 Nov West Deeping Herbert Henry Wilson (aged 90).

CHURCH SERVICES AND DIARY DATES FOR DECEMBER 2017 VOLUME 32 NUMBER 9

Abbreviations: Holy Communion (HC); Morning Prayer (MP); Evening Prayer (EP); All Age Worship (AAW)

Sunday	Monday	Tuesday
3rd	4th	5th
1st Sunday of Advent 9am Braceborough HC 10.30am WDeeping MP 10.30am Wilsthorpe HC 10.30am Uffington HC 1.45pm WDVH Walkers 6pm Barholm Advent Carols	9.45am UffVH Yoga	10am UffVH Movement to Music exercise class 2pm Uff Church Christingle with Uffington School 2.45pm Cromwell House WD Bible Study 5pm UffVH Childrens Dance Classes
10th	11th	12th
2nd Sunday of Advent 9am Greatford HC 10.30am WDeeping HC 10.30am Uffington MP 3pm Greatford Christingle 4pm WDVH Carols around the Christmas Tree 6pm Tallington Carol Service 1.45pm WDeeping Walkers	9.45am UffVH Yoga 10am-6pm Bertie Arms Craft Fair in aid of MIND 7.30pm Braceborough Church: Group Prayer Meeting	10am UffVH Movement to Music exercise class 1pm Cophthill School – Over 60's Christmas Lunch 2pm Uff Church Nativity – All welcome. Suitable for families with pre-school children 5pm UffVH Childrens Dance Classes
17th	18th	19th
3rd Sunday of Advent 9am Barholm HC 10.30am Uffington HC 10.30am WDeeping Crib Service 1.45pm WDVH Walkers 6pm Uffington Group Carol Service 7.30pm Uff Bertie Arms Uffington Cricket Club Quiz	9.45am UffVH Yoga 6.30pm Uff Church Carol Concert – not suitable for pre-school children	10am UffVH Movement to Music exercise class 5pm UffVH Childrens Dance Classes
24th	25th	26th
4th Sunday of Advent CHRISTMAS EVE 9am Greatford HC (Said) 10.30am Uffington Crib Service 3pm Wilsthorpe Carol Service 6pm Braceborough Carol Service 6pm Greatford Carol Service 11.30pm Tallington HC 11.30pm West Deeping HC	CHRISTMAS DAY 9am Barholm HC 9am Braceborough HC 9am Greatford HC 10.30am Uffington HC 10.30am Wolsthorpe HC	
31st		
1st Sunday of Christmas 10.30am Barholm – Group Service 1.45pm WDeeping Walkers		

Wednesday	Thursday	Friday	Saturday
6th	7th	8th	9th
9.30am UffVH Pilates 7.30pm Cophthill School – Rehearsal for Group Carol Service 7.30pm UffVH WI Christmas Meeting	5pm UffVH Childrens Dance Classes 7.30pm WDVH Bowls		10am St Andrew's Church – Tree Decoration 1.30pm UffVH Gingerbread Workshop 6.30pm for 7pm UffVH Christmas Dinner 7pm UffVH A Talk of Christmas Customs & Seasonal Folk Songs. Tickets £7 Adult £3 Children
13th	14th	15th	16th
9.30am UffVH Pilates 2pm Uff Church Nativity – All welcome. No pre-school children at this event 7.30pm Uffington Church Rehearsal for Group Carol Service	5pm UffVH Childrens Dance Classes 7.30pm WDVH Bowls	7pm TallVH Christmas Party	10am – 4pm St Andrew's Church – Christmas Tree Display with drinks, mince pies & raffle 2-4pm UffVH Christmas Party for Children 12 and under who live in Uffington
20th	21st	22nd	23rd
9.30am UffVH Pilates 2.30pm WDVH Childrens Party & Magic Show 8pm Bertie Arms Pub Quiz	5pm UffVH Childrens Dance Classes		
27th	28th	29th	30th
		7.45pm WDVH Rambling Readers	
		1st Dec	2nd Dec
		7.30pm WDVH Lincs Rural Arts	