

**abc day nursery**  
and out of school club

**20% discount on first weeks fees when you enrol**

**We provide holiday care for 4 - 13 year olds**

**We are situated in Tallington, just off the A16 on Barholm Road PE9 4RJ**  
a.b.c. Day Nursery and out of school club operate from a mobile building set in 3.5 acres with a large play area. This has been thoughtfully designed to provide flexible childcare facilities for children aged 6 weeks to 13 years.

**Our highly trained enthusiastic staff provide a stimulating and caring environment.**

**15 hours free per week for 1 - 4 year olds**

**Ofsted said "children enjoy their time at nursery and arrive happy to start their day"**

**We are open Monday to Friday 7:30am to 6 pm**  
For more information please telephone 01778 343111  
Proprietors - Tracy Neal  
Email - abcdaynurserytallington@gmail.com

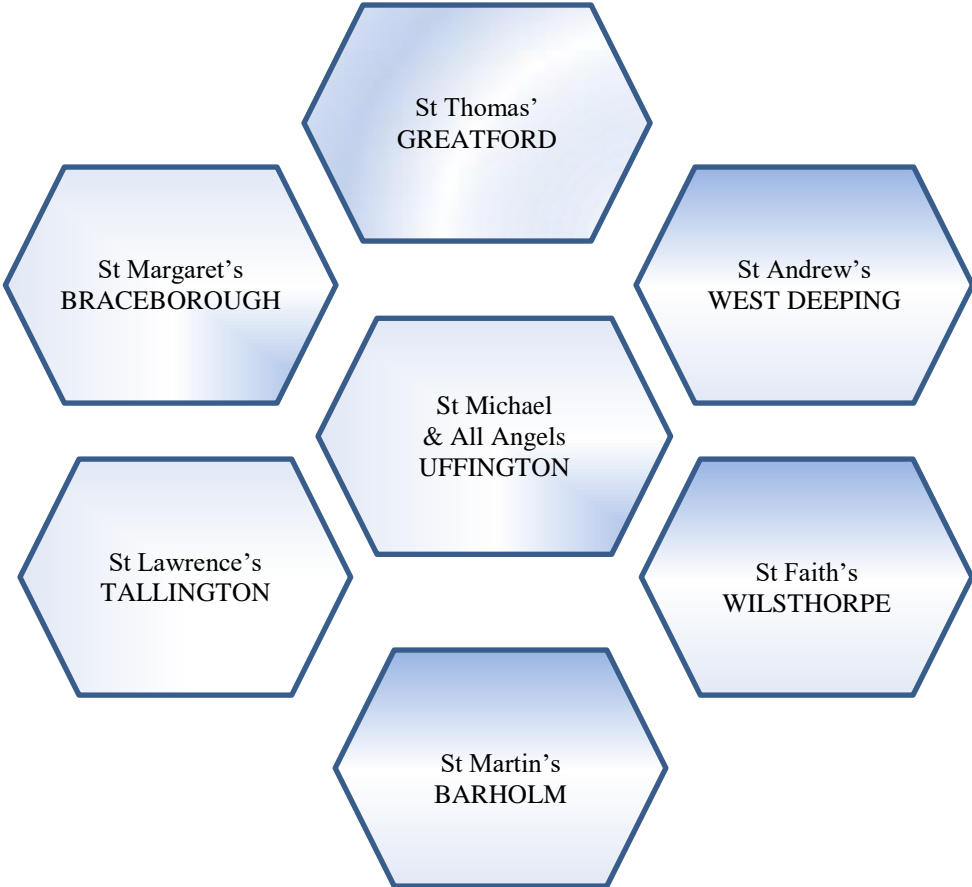

# Manor Farm Storage

Tel: 07736 958755

info@manorfarmstorage.com    www.manorfarmstorage.com

Family run, farm based containerised storage facility within easy access of both Stamford and Bourne.

We offer you storage solutions in brand new 20ft containers all of which have been treated with a Grafo-Therm coating for condensation control.

All containers are fully ventilated.

The site has 24hr CCTV with the owner living on the premises.

For more information contact Sue on 07736958755

**NEWS AND EVENTS FROM OUR VILLAGES**

**FEBRUARY 2016**

## BRACEBOROUGH HALL RETIREMENT HOME

An elegant, Victorian residence set in 1.5 acres of beautiful grounds that provides comfort, care and security whilst encouraging residents to pursue their own lifestyles.

24 hour care provided in a calm friendly atmosphere for long term, respite and convalescent residents.

Single en suite, single and companion rooms.

Fees fully inclusive of hairdressing, chiropody, outings and social activities.

**For brochure or informal visit please contact Sue Burcham RGN  
Tel: (01778) 560649 or 560831**



### INCLUSIVE CHILDMINDER

(OFSTED Registered)

Full or Part-time care offered at Tallington  
*All your child care requirements  
met in a safe and friendly  
home environment.*

**Call Anita on 01780-749373**

### Jeremy Harrison MIGHT

27 The Green, Thurlby, PE10 0HB  
TEL: 01778 219408

*Sports Massage, Reflexology, Reiki*

Alleviate:

Backache, Shoulder Problems, Stress, Digestive Disorders, Hormonal Imbalance, Sinus Problems

Gift vouchers available



## Paul Green

**Painting, Decorating - Interiors and Exteriors**

Fully Qualified, 30 years' experience

Two year Dulux backed guarantee

For a **FREE** Estimate

Tel: 01778 344478  
Mobile: 07974 939120



**Quality / Picture Framing**

Original Artwork  
Prints  
Photographs  
Objects  
Needlework  
Hand Finishing

Call Anthea in Thurlby on  
01778 423681 / 07976 267040

## PIANO TUITION

Preparation for  
Associated Board Exams  
or just for pleasure

Children and adults catered for

**Pamela Westgate**  
**01780 740879**

### CLERGY

**Rector: Carolyn Kennedy**

Tel: 01780 481786

E-mail: rector@uffingtongroup.org.uk

**Assistant Priest: Mark Thomson**

Tel: 01778 348394

### EDITORIAL SECRETARY

**Mrs Gail Genever,**

Uffington Tel: 01780 765005

gailgenever@btinternet.com

### PREPARATION FOR PRINTING

**Pete Hickman**

Tel: 01780 754417

Please e-mail your copy (**in MS Word please**)  
to towersandspires@hotmail.co.uk

**PLEASE NOTE THAT ALL COPY MUST REACH GAIL & PETE BY THE 16<sup>TH</sup> OF THE MONTH TO BE INCLUDED IN NEXT MONTH'S ISSUE**

### ADVERTISING

If you want to advertise in this magazine or have any enquiries about our advertising or leaflet delivery service, contact Pete Hickman on 01780 754417

### VILLAGE REPRESENTATIVES

Barholm with Stow - Mrs C Baldwin.

Tel: 01778 560586

Braceborough - Mrs F Grindey,

Tel: 01778 560570

Greatford - Mrs B Everitt,

Tel: 01778 560473

Tallington - Mrs L Pollock

Tel 01780 740445

Uffington - Mrs Gail Genever,

Tel: 01780 765005

gailgenever@btinternet.com

West Deeping - Jean Stowe

Tel: 01778 346779

jean@stowe.vispa.com or  
jean.stowe@abelgratis.com

Wilsthorpe - Mrs V Stuart,

Brook House, Wilsthorpe

## FREE QUOTES

## ROB'S GARDENING SERVICES

*All Gardening Work Undertaken  
(including pressure washing)*

*Contact Rob on*

**01778 341042 or 07920512802 or 07877 583484**

### CUSTOMLAWNCARE PROFESSIONAL LAWN TREATMENT

Spring & Summer,  
Autumn & Winter  
Treatments for your  
lawn at a price that  
doesn't cost the earth.

FOR A FREE QUOTATION  
CALL US ON;

**01780 753575**

Andrew Carr  
T: 01780 753575 M: 07734693253 E: andy@customlawncare.co.uk  
www.customlawncare.co.uk | 2 Tobias Grove, Stamford, Lincolnshire PE9 4BD



- Weed and moss control
- Scarification
- Hollowtine aeration
- Fertilisation

*Your local professional  
lawn treatment service.*

## WILDLIFE & GARDENING IN FEBRUARY

This is a good time to carefully remove and rake off fallen leaves that have accumulated in the flower borders and blown into corners of the garden. Although the leaves have been a mulch for the borders, effectively reducing the amount of weed growth (which seems to continue apace in mild winter weather!), the cover of leaves also harbours slugs.

In a previous article, we have talked about making leaf mould - a valuable garden compost material, either by putting your leaves into large plastic bags pierced with holes, or into a leaf composter, constructed from chicken wire and wooden posts sunk into the ground.

Accepted practice has usually been not to include amounts of fallen leaves in a standard composter/compost heap, as unlike soft green vegetable matter, they take much longer to rot down.

However, a Belgian compost expert, Marc Verhofstede, has suggested that if the compost heap is constructed correctly then fallen leaves can be included. He advocates making a free standing dome shaped pile about 3 feet high, with alternate layers of carbon (such as leaves, straw, newspaper strips, shredded wood), and nitrogen (green garden and uncooked kitchen waste) with a layer of soil on top. This comes out at roughly 45% carbon, 45% nitrogen, plus 10% loam or clay soil.

The pile is then turned with a fork to aerate it. When this is done, and the pile has been reformed, it is watered until it is about 50% water content. It is then covered with a protective fleece, old carpet etc, to retain moisture, and reduce leaching from the rain.

The pile is watered during the second week, and turned 3-4 times. The third week it is watered if needed and turned 2-3 times. Week 4: water if needed and turned once or twice. Weeks 5-10: the heap is turned once a week or fortnight.

We have not tried this method yet, but it is claimed that good garden compost can be made in 10-12 weeks, which is a very short time period. Maybe no need for gym membership, with all that compost turning?!

**Tim Barfield & Donna Radley**

*Dear All*

The seasons seem to be rushing away this year. Not only does the weather not seem to be able to make up its mind whether it's winter or spring, the church seasons are running into one another with hardly any gaps this year. The Christmas and Epiphany season, with all the stories of Jesus' birth and infancy, comes to an end at Candlemas, when we remember how Mary and Joseph took their baby to the Temple to be dedicated to God - the rule for the first-born, and in some ways the equivalent of infant baptism. The actual date is the 2<sup>nd</sup> February, though we celebrate Candlemas in church this year on Sunday 31<sup>st</sup> January, and it's the second traditional date for removing your Christmas cards and decorations, if you didn't take them down at Epiphany (Twelfth Night). Not many people here leave their decorations up that long any more, but when I've visited our link diocese in Belgium I've noticed that they still have at least the Christmas cards on display in late January, because they stay till Candlemas, and some churches leave their cribs out until then, too - and, of course, if you've put Christmas wreaths in the churchyard at all, 2<sup>nd</sup> February is the date by which they need to be tidied away.

So, we get to the official end of the Christmas season in the first week in February, as usual - but then we hardly have time even to draw breath, because Ash Wednesday falls the following week, on the 10<sup>th</sup> February, and we're straight into Lent, getting ready for an early Easter, on March 27<sup>th</sup>. We've not that long given up on the New Year resolutions (you might even still be sticking to yours) and now it's time to think about giving things up for Lent.

For the church, Lent is very much about reviewing our relationship with God, and making the time to improve it. Giving something up is about shifting our priorities, so that our own needs come lower down the list for a few weeks; it's about having a reminder to think more widely - every time that chocolate craving strikes, it's a chance to remember why we're doing this in the first place; and it's about making good use of the time or the money freed by our sacrifice. And even for those who aren't churchgoers, it's not a bad idea to spend a few weeks with that shift in priorities.

So, if you are going to give something up for Lent, what will you do with the spare time and money? Well, if you save some time, one traditional thing is to spend it in prayer and study - and if you're not sure about that, you could take time to reflect on your life, or to read a book that helps you think. Or if you'd rather be more active, why not use your time to get more involved in church? If you haven't been to a service for a little while, come along; if you go to church when there's a service in your village, try the village next door on a different Sunday. Or how about taking on a task in church? If you're longing to read the lesson, or get involved in Sunday Club, be on the PCC, lead the prayers, polish pews, tidy the churchyard, help with fundraising to keep the building standing, or you're a pianist who'd like to try the organ - just get in touch. There's always plenty to do.

If you're giving up something that costs money, what do you do with the cash? The usual thing is to give it away. The church (of course!), your favourite charity, the appeals for refugees - there's always plenty of choice. One way of giving is to put aside a jar as a moneybox - it's amazing how much you can save up over six weeks, even just putting in spare coins, and even more if you save up the cost of the chocolate you're not eating or the wine you're not drinking. Whatever you give up, take up or give, I wish you all the best, as we get ready for that very early but always joyful Easter.

Yours,

*Carolyn Kennedy.*

## BRACEBOROUGH

## GREATFORD

**Church Flowers:** none in Lent

**Church Cleaning:** Lois Webb and Caroline Anderson

**Church Services:** The services, which everyone is most welcome to attend, are:

**14<sup>th</sup> February:** Holy Communion at 9:00am; **28<sup>th</sup> February:** Family Service at 9:00am.

**Bell Ringing:** Greatford practice night Wednesday 17<sup>th</sup> February.

A quarter peal was rung before the Carol Service – the sound of the bells ringing across the village on Christmas Eve was much appreciated.

**Carlby & District WI:** There was no meeting in January. The next meeting will be on Tuesday 9<sup>th</sup> February in Carlby Village Hall at 7:30pm and the talk will be 'Life on the Royal Yacht Britannia' by Graham Creedy.

New Members and visitors are always welcome. For further information please telephone 01778 590348.

**Mobile Library:** The van will call at Greatford opposite the phone box on Mondays 22<sup>nd</sup> February and 21<sup>st</sup> March from 12:00noon to 12:30pm.

**Flying the Flag:** Mark any special event by having the Union Flag or St George's Flag flown at the Village Hall (for a contribution to Village Hall Funds) or outside the Church (in aid of Church Funds). Please contact Cyril Webb on 560437 in either case.

## WELLAND MOTHERS' UNION

Monday 15<sup>th</sup> February.

2pm at Elizabeth's home West Deeping

Please contact Elizabeth Noble 01778 344674 or Anne Batty 01780 740151 if you would like to join us.

**Holy Communion, Sunday 7<sup>th</sup> February at 9am, St.Margaret's Church.** Please come along and join us. Everyone welcome.

**Christmas Eve Carol Service.** Many thanks to everyone who contributed to such a lovely Carol Service on Christmas Eve. Thank you to all the musicians; readers; Mark & Jo-Anne for leading the service; all the people who decorated the church; those who prepared drinks & food in the village hall; and for tidying away afterwards. A great village event.

**Help design a new Altar Frontal for St Margaret's.** Help and advice is still needed, please. Any designers, embroiderers, seamstresses and/or anyone interested or able to contribute in any way are invited to put forward suggestions for the design and preparation of a new church altar frontal. Perhaps you are on a design course at school, college or university? Please let us have your ideas and advice. Our current frontal is the only one we have & has been in service for rather a long time. Here is an opportunity to help make church even more welcoming & to make a personal contribution yourself. Contact Lyn on 561153.

**Sunday 28 February 2016 – 'Locust Honey String Band' in concert at the Village Hall.** Hailing from the very heart of the USA's Blue Ridge Mountains these three young ladies kick up a storm playing bluegrass & Appalachian music. This is one of the band's very few visits to the UK, so we are privileged to have secured them. Tickets are going fast, so reserve your tickets now, with James on 01778 560417. £10 Adults, £7.50 Children, £30 Family (2A & 2Ch).

**Dates for the diary** (details to follow):

**Saturday 23 April: St George's Day Murder Mystery.** Your chance to deduce who's responsible for some shocking goings-on.

**Saturday 21 May: Pot Luck Supper.** There may be an added element to this if we can make the stars align.

**Saturday 18 June: Braceborough Open Gardens.** Offers of gardens or other help welcome – please contact James (560417) or Keith (560258).

**Fly The Flag.** It costs just £5 to fly the flag to celebrate a birthday, anniversary or any other memorable or special event. Please contact James or Hazel on 560417. The flag was flown on 25 December by Jennifer Gralka in celebration of Christmas Day, and on 8 January by Barry and Anne Morris in celebration of their Golden Wedding Anniversary. Congratulations to Barry and Anne.

**Defibrillator reminder.** The Braceborough defibrillator is installed in a cabinet at the Village Hall; the Wilsthorpe defibrillator is installed in a cabinet at St Faiths Church. **If you have an incident which needs the defibrillator please call 999 immediately and the Ambulance service will call the people listed on the scheme** specific for either Braceborough or Wilsthorpe (one call links to all 10 numbers and the first one to answer is requested to respond). If thereafter you or they need any more help, **the specific number for Braceborough is 01778 252020 and the specific number for Wilsthorpe is 01778 252553** - please check these numbers are in your 'phone book. We are planning to arrange another awareness / training session in the Village Hall in the next few months – if you would like to attend, please let James know (01778 560417). We also have a DVD training video and Resuscitation Annie available for anyone who wishes to borrow for awareness / personal training. Please contact Jason for details on 01778 561256.

# AD Walker Plumbing & Heating Limited

28 Lindsey Road, Uffington, Nr Stamford, Lincs, PE9 4SH  
Tel: 01780 752311 Mob: 07712 771105



- ⊕ Boiler Servicing & Breakdowns ⊖ Landlords Gas Safety Checks
- ⊖ Plumbing & Heating Maintenance
- ⊕ Un-vented Hot Water Servicing & Maintenance
- ⊖ Qualified Natgas & LPG ⊕ Chemical Heating System Cleaning

## Deeping Cleaning

Local • Recommended • Competitive • Reliable

### OVEN CLEANING

from £30

Call now for more information  
07983 567999 / 01778 345386

[www.deepingcleaning.co.uk](http://www.deepingcleaning.co.uk)

## PAINTER & DECORATOR

Jason Kendall

References available

Local resident

01778 426 409

## FOOT CARE CLINIC

Professional Foot Care Treatments

**SARAH WOOLF**

MCFHP MAFHP

Registered Member of the British Association of  
Foot Health Professionals

Providing a personal service for foot health  
treatments, pedicures and nail enamelling

For more information and to book an appointment

Tel: 01780 480750

5 Main Road Uffington

## Ben Freeman

Your Local Supplier of

Topsoil, Turf, Hardcore & Aggregates  
from 1 to 20 tonne.

Landscaping, Hedge Management, Driveway  
Maintenance and Contract Work undertaken.

**For a Competitive Free Quote**

**contact Ben on:**

**07703337128 or 01780 238376**

**or 01778 345887**

Is computing driving you  
*mad?!?*

You can have PC, Tablet, Internet,  
Email and Network problems  
solved in your own home on a  
no fix, no fee basis.

No callout charge!!

You can also have training on your own  
equipment when it suits you.

**PC Health Check - £50**

(At least 2 hours)

To see how I can help please call

**01780 754802**

**Robert Irvine**

BSc(Hons), MSc, MBCS, CEng, CITP

## PLANTS POSH POOCHES

### PROFESSIONAL DOG

### GROOMING

- \* SPECIALIST BATHING AND STYLING
- \* CLIPPING AND SCISSORING
  - \* PUPPY TRIMS
- \* NAIL TRIMMING, EAR CLEANING AND  
ANAL GLAND CHECKING
- \* WEBSITE AVAILABLE WITH PICTURES  
[plantsposhpooches.co.uk](http://plantsposhpooches.co.uk)

CALL HANNAH ON  
07562499223

PLANTSPOSHPOOCHES@HOTMAIL.CO.UK



Established 2000, an expansion of  
Rachel Bassill Oriental Carpets est. 1994

Rachel and Tony Simpson are open:

Tuesday – Saturday 10am-5pm

2 High Street East, Uppingham, LE15 9PZ  
Tel. 01572 829927

Sales – In House Cleaning –  
In house Restoration – Bespoke –  
Try at home – Collection & Delivery

Antique and Contemporary Oriental rugs,  
Carpets, Kilims, Textiles, cushions,  
stretcher mounted fragments  
& furniture

[www.therugstudio.co.uk](http://www.therugstudio.co.uk)



Love your computer again!

I can fix most hardware and  
software issues in your home!  
All work GUARANTEED

Home and business network installation and  
support

Hardware repairs and upgrades

Health check and service, virus removal

Internet help

Remote desktop support

PC and MAC software support

Data management and cloud storage/backup tuition



**\*New Service\*** TV and Audio equipment set up  
Want to watch iPlayer and itv player on your TV?  
You can!!

Give me a call on 01780 721663 or 07733323657  
email [dennis@computechnique.co.uk](mailto:dennis@computechnique.co.uk)

[www.computechnique.co.uk](http://www.computechnique.co.uk)



## 4mostBLINDS

LUXURY FABRICS @ AFFORDABLE PRICES

01778 342658 or 07711812881

HIGH QUALITY-FRIENDLY SERVICE

**Verticals from 3 for £175\***

OUR EVERYDAY PRICES ARE USUALLY BETTER  
THAN THE 50% OFF SALE PRICES OF OTHER  
NATIONAL COMPANIES

**ROLLERS, VENETIANS & VERTICALS**  
**ROMANS, PLEATS, PERFECT FIT, INTU**

**NEW SEASON FABRICS**  
**RANGES AVAILABLE NOW**

Much work gained via Recommendations

**FREE Quote + Fitting + Guarantee**  
**and NO HARD SELL - That's a PROMISE**

\*Selected fabrics - Offers may change without notice  
Happy to support Towers and Spires

# Fentons of Bourne Ltd

## LAWNMOWER

**Sales  
Service  
Repairs  
Parts**

### Ride on & Pedestrian Mowers:

Take advantage of our servicing special prices. Call for details.  
Any other work required will be charged additionally to cover parts cost and labour at £30inc VAT per hour.

**Kates Bridge, Nr Thurlby, Bourne, Lincs PE10 0EN**

**Tel: 01778560466**

email: [info@fentonsofbourne.co.uk](mailto:info@fentonsofbourne.co.uk) [www.fentonsofbourne.co.uk](http://www.fentonsofbourne.co.uk)

**Stiga Lawnflite Mountfield MTD CubCadet**



07928075559 / 01778 701489

james -negus@hotmail.com

Extensions  
Lofts & Garage Conversions  
Renovations & Alterations  
Kitchens & Bathrooms  
Wood & Laminate Flooring



NO JOB TOO  
SMALL

CALL JAMES  
FOR A FREE  
QUOTE



**BARRY BAKER**  
VEHICLE ACCIDENT REPAIRS  
STOWE ROAD  
GREATFORD  
STAMFORD PE9 4PS



Low Bake Spray Booth  
Body Jigging Facilities  
Computerised Wheel Alignment  
Courtesy Cars Available

Tel: 01778 560404  
Fax: 01778 560777

## Jeeves Catering – For Business and Pleasure From Catering to complete event management

- Local caterers – established since 1995
- All occasions – weddings, parties, christenings, shoot lunches corporate entertainment, picnics, funerals
- Barbeques, buffets, hot and cold food, canapés
- Tea parties with our complimentary range of vintage china – Ideal for those jubilee celebrations
- Catering at any venue, marquees, village halls, homes And work spaces
- All party extras can be arranged - for example, marquees, bars, discos and photographs



Jeeves has launched a range of food for the freezer which includes a special list for Christmas entertaining. All information is on the Jeeves website

Visit our website to view special offers, menus and prices –  
**[www.jeevescatering.com](http://www.jeevescatering.com)**

to discuss a forthcoming event please call Susan Fenner on  
**01778 349512** Or email: [info@jeevescatering.com](mailto:info@jeevescatering.com)

Jeeves Catering, 41 High Street, Maxey, Peterborough, PE6 9EE

## HOME CHOOSE CARPETS Est. 30 Yrs THE DEEPIINGS CARPET CENTRE



"The Carpet Shop That Comes To You"

Your Local Carpet Takeaway - The Deepings only Carpet Stockists



No Obligation  
Quotes

Extensive & Exclusive  
Ranges

1000s of Samples

7 Days a week  
Day / Evening

QUALITY  
PROFESSIONAL  
HOME SERVICE

- Carpets
- Vinyl
- Laminate / Wood
- Karndean

We also supply  
and fit  
Vertical, Roller  
& Venetian  
Blinds

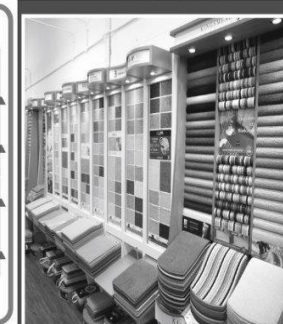

Discount for  
Full House  
All Work Fitted  
and Gauranteed



**Call Bill Woods**  
**01778 346918**  
[www.homechoose-carpets.co.uk](http://www.homechoose-carpets.co.uk)

Visit our showroom at: Unit K, Bentley Business Park, Blenheim Way  
Northfields Industrial Estate, Market Deeping (Opposite The Inside Out Store)  
Showroom open Monday to Friday 9:00 - 4:45, Saturday 9:30 - 3:30

## UFFINGTON

Church Flowers  
24<sup>th</sup>/31<sup>st</sup> Jan – Jane Naylor

**Flying the Flag.** Both the Union Jack and St George's Flag were flown as follows:

| Date                 | Event                                     | Sponsor(s)                              |
|----------------------|---|---|
| 25 <sup>th</sup> Dec | CHRISTMAS DAY                             | PCC                                     |
| 25 <sup>th</sup> Dec | Aaron McNeill's 12 <sup>th</sup> birthday | Nanny, Granddad, Dad,<br>Simon & Ashley |

Mark your special date by sponsoring either the Union Jack or St George's flag, and make a £5 donation to Church funds. Contact David & Gail Genever or Graham Creedy (481084)

**Snowdrop Sunday.** It's snowdrop time again and the churchyard will soon be a glorious sight carpeted with these lovely signs of spring. You are invited to come and admire the snowdrops, perhaps take some photos, then enjoy a cup of tea and cake in church, from 2 – 4pm on Sunday 7th February. There will be craft activities for children and a warm welcome for everyone!

**Scarecrow Weekend 2016.** The first meeting this year to arrange Scarecrow Weekend, 1<sup>st</sup>/2<sup>nd</sup> May, will take place on Tuesday 16<sup>th</sup> February at 7.30pm, at the Homestead, Greatford Road. The theme this year is 'Around the World'. If you can help in any way please ring David and Gail Genever on 01780 765005.

## BARHOLM WITH STOWE

**St Martin's Church.** The generous donations received on gift day and later, have allowed essential work to the tower and to the east end gable, to be completed. There are still major repairs to be undertaken. Priority has to be given to making the path safe. The clock was given by Elizabeth Staplee in memory of her son Cyril Charles Staplee who died in battle in 1917. The family lived in Barholm. The clock will repaired to full working order in commemoration of his death. If you are interested in learning more about your church, a grade 1 listed building, or about proposed repairs, I will be pleased to speak with you. **Elizabeth Noble, Churchwarden**

## Geometry

Find and circle all of the Geometry words that are hidden in the grid.  
The remaining letters spell a secret message.

```

R A D I U S E Q U I L A T E R A L E P Y
E C A F S A R O G A H T Y P T P H L A G
O R R H O M B U S E P T O O T O N C C D
A E L G N A I R T R E C B L N L O R H I
C O N G R U E N T A R E T S E Y I I O O
E T U C A V E R E H P S U S M G T C R Z
L I V O S E E E D D E I S U G O A P D E
M R I N N N G T Q R N B E C E N U O S P
H A A E E R E S E U D I I X S T Q L E A
H R R L A R E T A L I R D A U Q E Y T R
T T A G E M E T C C C A E L N T H H A T
I C C S O M E Y E U U N R E Y Y E N M
S S A E I L L H M M L P F G P G B D I I
S B O R S I E F T T A O Y O U E S R D D
E S E S N R E L H O R I T R E L S O R P
C P O D C R E G L M P E D M A Q A N O O
A F E L E E I T U A N A U N U M O R O I
N R R N I E L L N U R L T A E C I H C N
T R C I H D A E S I O A R S I D E D S T
V E R T E X S E S V T E P M E R O E H T
    
```

|               |               |               |             |
|---------------|---------------|---------------|-------------|
| ACUTE         | EQUATION      | PERIMETER     | SIDE        |
| APOTHEM       | EQUIANGULAR   | PERPENDICULAR | SLANT       |
| AREA          | EQUILATERAL   | POLYGON       | SLOPE       |
| BASE          | FACE          | POLYHEDRON    | SOLIDS      |
| BISECT        | FORMULA       | PYRAMID       | SPHERE      |
| CHORD         | HEIGHT        | PYTHAGORAS    | SQUARE      |
| CIRCLE        | HYPOTENUSE    | QUADRILATERAL | THEOREM     |
| CIRCUMFERENCE | INTERSECT     | RADIUS        | TRANSVERSAL |
| CONE          | ISOSCELES     | RHOMBUS       | TRAPEZOID   |
| CONGRUENT     | LEGS          | SCALENE       | TRIANGLE    |
| COORDINATES   | MIDPOINT      | SECANT        | VERTEX      |
| CYLINDER      | OBTUSE        | SEGMENT       | VOLUME      |
| DIAMETER      | PARALLELOGRAM |               |             |

## UFFINGTON PARISH COUNCIL

### Report from meeting held on 6<sup>th</sup> January in the Village Hall.

**Play Area** – Cllr. P. Genever asked if the name of the youngest member that assisted the opening of the Play Area could be obtained for future interest.

The amount raised at the opening was £460 on Pick a Picket and £93. From cake sales The palings have now been cut out and Cllr. Mulvaney has collected some to start burning in the names of the “Buy a picket” people.

**Bertie Lane Bungalows** – An e mail had been received stating that the site is being looked at and the feasibility of using the rear of the bungalows to create more parking.

**Memorial for Ena Troop** – A brass plaque supplier has been found and the plaque ordered.

**Bridge at Megs Well** – This has now been repaired.

**Uffington River Bridge** – A reminder be sent to Highways regarding the poor state of this bridge.

**Uffington Conservation Area** – A brochure has been received giving the new Uffington Conservation Area boundaries after much discussion a map was requested from SKDC to clarify the boundaries

**Stamford Hospital Parking** – Notification had been received that the parking charges that will come into force at Stamford Hospital the Trust is considering setting charges at the same level as Peterborough City Hospital.

**Speed Camera** – Mr. R. Irvine is monitoring the speed camera since its sensitivity has been changed.

An e mail had been received from Vanessa Kimberly, Village Hall Secretary, regarding the celebrations to commemorate the Queen’s 90<sup>th</sup> Birthday. More discussions on this nearer the time.

**Planning** – following application was approved:

S15/2617 – Installation of 2 non-illuminated free standing signs – Stamford Town Cricket Club, Uffington Road.

**Parish Council Elections** - The Parish Council had received a bill for Election Costs of £766.45. It was agreed by the Parish Council that before this is paid the Election and Democratic Team be asked as to why the Parishes have to pay this as Elections are funded by Central Government.

**Precept** – It was agreed to precept for £4000. The same as last year

**Newstead Corner** – Mr. J. Horne’s newly repaired fence on this corner has been run into again, this is the sixth accident on this corner in six months. It was agreed write to LCC Highways with a copy to Lincs. Road Safety Partnership and the Police stating that safety measures should be undertaken on this corner before there is a fatality. Two suggestions were extending the 30 mph speed limit and yellow lines painted on the approaches to this corner.

LCC to be informed of a faulty street light outside Hirst Farmhouse.

Delaines Buses be asked to put the new bus timetable in the bus shelter.

LCC Highways be contacted to see if repairs could be done to at least some of the pot holes.

C. Cllr. M. Trollope-Bellew had sent his report which included the following:

**Boundary Commission** – All Divisions will be a single seat, there should be 70 not 71 Councillors. The name of the Division is proposed to be Baston & Barholm.

It was agreed to ask all Parish Councillors their opinion of this name and the Clerk to report back to the Boundary Commission and Cllr. Trollope-Bellew

LCC will have to find £170 to £180M savings over the next 4 years not the £130M as was expected.

Meeting closed at 9 p.m.

Date of next meeting – Wednesday, 17<sup>th</sup> February, 2016 at 8p.m.

## READINGS FOR FEBRUARY

Usually, the readings for communion services are the NT and Gospel, and for Morning or Evening Prayer the Psalm, OT and NT.

|  | Psalm              | OT                                   | NT   | Gospel                                     |
|--|--------------------|--------------------------------------|--|--|
| <b>7<sup>th</sup> February</b><br>Next before Lent                   | 99                 | Exodus<br>34:29-35                   | 2 Corinth.<br>3:12-4:2                         | Luke<br>9:28-36                            |
| <b>14<sup>th</sup> February</b><br>Lent 1                            | 91:1-2 +<br>9-16   | Deut.<br>26:1-11                     | Romans<br>10:8b-13                             | Luke<br>4:1-13                             |
| <b>21<sup>st</sup> February</b><br>Lent 2                            | 27                 | Genesis<br>15:1-12, 17-<br>18        | Philippians<br>3:17-4:1                        | Luke<br>13:31-35                           |
| <b>28<sup>th</sup> February</b><br>Lent 3                            | 63:1-9             | Isaiah<br>55:1-9                     | 1 Corinth.<br>10:1-13                          | Luke<br>13:1-9                             |
| <b>6<sup>th</sup> March</b><br>Lent 4 or, for<br>Mothering<br>Sunday | 32<br><br>34:11-20 | Joshua<br>5:9-12<br>Exodus<br>2:1-10 | 2 Corinth.<br>5:16-21<br>Colossians<br>3:12-17 | Luke 15:1-<br>3, 11b-32<br>Luke<br>2:33-35 |

The colour in church is green for the first Sunday in February, then purple (or blue) from Ash Wednesday (10<sup>th</sup>) – and, of course, there are no flowers in church in Lent.



# The Oil Tank Company

We install the latest, efficient and environmentally safe **PLASTIC Tanks** for **Domestic, Industrial and Commercial use.**

New Tanks Installed.

Old Tanks Removed.

Oil Transferred.

Emergency pump out service.

Single and Double skinned tanks available

Free site visits and estimates.

the

**Oil Tank** Company Ltd **Tel (01780) 782255**

# Top Cat Electrical

*HELPING TO PROTECT YOUR PROPERTY*

16 Baston Road, Greatford, Stamford, PE9 4PU

Tel: 01778 561946 Mob: 07742 963925

Email: top\_catl@live.co.uk

Web: topcatelectrical.co.uk

Serving the local community for the past 7 years.

From extra sockets, security lighting, Inspection & Testing to full re-wires.

P.A.T testing with the option of a FEMALE tester.

Links with local Builders, Plumbers and Solar Installers.

We are fully accredited with Napit, for all works including:

Domestic, Commercial, Industrial and Agricultural.



## Copthill School

Independent Nursery and Day School  
FOR CHILDREN AGE 2 TO 11 YEARS

At Copthill we have a clear sense of what makes us special - our pupils' impressive achievements in the academic, sporting and creative arenas speak for themselves.

Contact us to arrange a personal visit:  
01780 757506 mail@copthill.com

COPTHILL SCHOOL, BARNACK ROAD, UFFINGTON, STAMFORD,  
LINCOLNSHIRE, PE9 3AD

www.copthill.com



Michael Oldfield Bsc (Hons) Ost.



Tel: 01778 345223  
www.deepingosteopaths.co.uk

**YOUNG or OLD**  
the Osteopath clinic will offer you:

- A patient centred evaluation
- A tailor made treatment plan
- Maintenance, Advice, Care, Support and Safety

muscle tension arthritic pain back pain headaches slipped disc  
sciatica trapped nerves sports injuries repetitive strains tennis elbow  
frozen shoulder upper limb pain lower limb pain and many more...

The Deepings Community Centre  
2 Douglas Road, Market Deeping  
PE6 8PA



The printing and binding of  
**FAMILY HISTORY BOOKS**  
a speciality

to include family photographs  
and memorabilia

Short runs – 1 book & upwards  
(from manuscript or disc supplied)

\*\*\*

**PETER SPIEGL & CO**  
Guash Way  
Ryhall Rd Industrial Estate  
Stamford

Tel: 01780 762550

## MANOR FARM PRE-SCHOOL

In Barholm

Offers children a happy, caring and stimulating learning environment, in a lovely rural setting.

Housed in converted barns on a working farm, with a

Large walled garden for lots of fun.

For children aged from 2yrs.

See our 'OUTSTANDING' Ofsted Report! (Feb 2011)

Do come and visit us!



An Ofsted Awarded

'Outstanding Pre-School'

[www.manorfarmpreschool.co.uk](http://www.manorfarmpreschool.co.uk)

Mrs A Flint Ad. Dip Ed

Tel: 01778 560887

## PROFESSIONAL ORGANISER & DECLUTTERER

Hello, my name is Laura and I live in Stamford. I will help you:

- ◆ Organise your home & workspace
- ◆ Declutter your cupboards
- ◆ Tidy your garage or shed
- ◆ Generate income via eBay
- ◆ Prepare & organise for house moves
- ◆ Complete general errands

I am fast, efficient & super friendly so keep this somewhere safe and call me when you need help

07724 507 684

## PLUMBER2PLUMBER

**Tony Dunk**

For all your plumbing needs

Gas Safe & OFTEC Qualified & Registered

Oil Fired appliance serv



Tel: 01780 751116

Mob: 07754 161342



C6376

## COOMBE FARM BOARDING KENNELS

Wilsthorpe near Greatford  
Established family business for over 40 years

Open all year.

Dogs walked twice daily.

Large, insulated, heated kennels.  
Fully licensed. Inspection welcomed.

For Details please telephone

Lawrence Kripe on 01778 560574

[www.coombefarmkennels.co.uk](http://www.coombefarmkennels.co.uk)

## Are you Fit 2 Go?

Do the rigours of daily life leave you feeling exhausted?

Would you benefit from having more energy  
and improving your health/ fitness levels?

Fit2Go Personal Training offers tailor made fitness  
programmes guaranteed to make you feel fitter,  
healthier and re-energised.

Contact: Linda Lawson 07985 284091;

Email: [Linda.lawson@fit2go.org.uk](mailto:Linda.lawson@fit2go.org.uk)



Diane Smith Cleaning Services

11 Hereward Way  
Deeping St. James • PE6 8QA  
T: 01778 344478 • M: 07734 319738  
E: [deepings\\_girl@live.co.uk](mailto:deepings_girl@live.co.uk)

Need help with your  
chores?

- ◆ CLEANING
- ◆ DUSTING
- ◆ HOOVERING
- ◆ IRONING

Weekly - Fortnightly  
or one off spring  
cleans.

References available



David Palmer Tree Services

01778 348082

07930 718812

Services include:

- Tree removal ○
- Pruning ○
- Dead wooding ○
- Crown raising ○
- Stump grinding ○
- Hedge cutting ○

For a free, no obligation quote, please call us or email on [info@davidpalmer-treeservices.co.uk](mailto:info@davidpalmer-treeservices.co.uk)

£5 million Public liability, NPTC certified, all work carried out to BS3998

**Appleyard**  
Building Contractors Ltd.

4 Marigold Close, Stamford PE9 2WJ.



Local Building Firm with over 25 years of  
experience

- \*Brickwork \*Stonework \*Extensions
- \*Alterations \*Renovations \*Kitchens
- \*Bathrooms

- \*Replacement Doors & Windows
- \*Property Maintenance

For a free quote from a friendly, reliable builder  
that you can trust,

call Darren on:

Mobile 07763761682 or 01778 424660

Or email [appleyardbc@btinternet.com](mailto:appleyardbc@btinternet.com)

01572 823718

**GreenThumb**  
LAWN TREATMENT SERVICE



The UK's No.1  
Lawn Care Company

FROM AS  
LITTLE AS  
**£15.00**  
PER TREATMENT  
inc. VAT

- Feed & Weed Treatments
- Hollow-tine Aeration
- Scarification
- Pest & Disease Control
- Water Conserver

For your FREE lawn  
analysis and quote  
call GreenThumb  
Bourne today.

# TALLINGTON

## Church Flowers

7<sup>th</sup> February – Mrs L Pollock  
14<sup>th</sup>, 21<sup>st</sup> and 28<sup>th</sup> February - Lent

**Church Services:** As usual there are two services this month. Evensong on the 14<sup>th</sup> at 6pm and Holy Communion on the 28<sup>th</sup> at 10.30am. All are very welcome to either or both services.

**Christmas Services:** There were two special services at Christmas time. The Carol Service on the 18<sup>th</sup> December was attended by 43 people when Tim Grace played the organ for us. Nibbles, mince pies and mulled wine were also enjoyed by all. The second service was the Midnight Mass on Christmas Eve, which attracted a congregation of 49 people from across the Uffington Group, was taken by the Chaplain of Stamford School, Revd Mark Goodman, to whom our grateful thanks are due. Thanks also to all who helped to clean and decorate the Church, make the mulled wine and prepare the nibbles and mince pies. Special thanks to Andy Thurlby who, as usual, generously supplied the Christmas tree which was beautifully decorated. We look forward to seeing you in February.

Our thanks must also go to Elizabeth Noble for playing the organ at the last service of 2015 at Tallington on the 27<sup>th</sup> December.

**200 Club Winners in December:** No 183 Lynne Waterhouse £50, No 120 Simon and Jan Chapman £25,, No 7 Deborah Rainert £10

**Social Evenings:** The Christmas Party held just before Christmas was very well attended and the delicious food on offer much enjoyed. An excellent raffle made a welcome profit to help towards the running costs of the Village Hall.

The February Social on Friday the 26<sup>th</sup> will be a Fish and Chip Supper with Quiz from 7.00 pm onwards. Please remember your choice for supper has to be placed by 7.30 pm as orders after that unfortunately cannot be accepted.

**Mrs Amy Warren** would like to thank everyone for their kindness to her before Christmas when she had her accident and to say how very much she appreciated the good wishes, cards and visits she received.

**Mobile Library Service:** The Mobile Library will be in Church Lane between 11.15 am and 11.45 am on Monday 22 February 2016.

**Parish Council:** The next Parish Council meeting will be held at 7.30 pm in the Village Hall on Tuesday 8<sup>th</sup> March 2016. All residents are welcome at these meetings.



Celebrate Shrove Tuesday with  
Pancake Night at Uffington Village Hall.  
Tuesday 9<sup>th</sup> February 6pm - 8pm.  
All ages welcome and  
for just £2.00  
you can eat as many as you like!

## Uffington Celebrates the Queen's 90<sup>th</sup> Birthday

Sunday 12 June 2016

Donations of all sizes are sought to cover the cost of the entertainment at this important village event.

If you would like to help fund the celebration  
please have a quiet word with  
Vanessa Kimberley or Gail Genever.

Thank you

# NEIL PARMENTER CONTRACTORS



**Langtoft Lincs**



All aspects of building from extensions to  
driveways / drainage / digger & dumper hire

builder / groundworker / landscaper

Tel: 07718665206

neil@neilparmenter.com

## CHILD CARE

Retired NNEB qualified nanny  
available for childcare.  
Evenings or day time  
on a regular or occasional basis.  
Over forty years' experience.  
CV & References available on request.

Call Suzanne on 01780 749306

## FUSION INTERIORS

Serving All Surrounding Villages

*Made To Measure:*

**Curtains: Roman Blinds:  
Soft Furnishings: Verticals:  
Rollers: Venetians etc**

*Fusion offers a home visit service  
for those who find it difficult to visit  
the shop in Market Deeping.  
Free Quotations given at  
competitive prices.*

**01778 344202**

or visit 3 High St, Market Deeping

Email [fusionshop@hotmail.co.uk](mailto:fusionshop@hotmail.co.uk) or visit  
[www.fusiondeeping.co.uk](http://www.fusiondeeping.co.uk)



## GreenWays

Garden Maintenance  
and Care.  
Planning, Planting  
and Pruning  
Wildlife Gardening.  
Fences, Sheds etc

Tim - 01780 481550 or 07981 547254  
Donna - 01778 561950 or 07980 506381

## DESIGN & DRAW

FOR **ALL** PROPERTY MATTERS

TOWN PLANNING

BUILDING REGS

**NEW DESIGN OR CONVERSION**

### I DO NOT FAIL

Practical professional advice

**RICHARD OAKLEY ARICS**

**TEL: 0771 1060930**

[oakley.richard@btconnect.com](mailto:oakley.richard@btconnect.com)

The Perfect Alternative  
To Kennels!  
Let your dog stay with a local  
vetted loving host family,



because at Barking Mad we believe your dog  
deserves a holiday too!

For more info contact Kerry Wells -  
01775 720382 or

email [kerry.wells@barkingmad.uk.com](mailto:kerry.wells@barkingmad.uk.com)  
[www.barkingmad.uk.com](http://www.barkingmad.uk.com)

## CLEANSTART

Affordable - Efficient - Friendly



- Domestic cleaning
- Weekly or fortnightly
- One off sparkle cleans
- Professional carpet cleaning
- Professional steam cleaning
- Based in Stamford
- References available

Call 01780 767289 or 07947552867

Bed & Breakfast  
Accommodation

30 Casewick Lane  
Uffington  
Stamford  
Lincs  
PE9 4SX

Mrs D Jarvis

Luxury 4 Star  
hospitality

Phone: 01780 757392  
Mobile: 07767125236  
[Denisea30@talktalk.net](mailto:Denisea30@talktalk.net)



## PAINTER & DECORATOR

Interior - Exterior - Paperhanging  
House shoes worn & clean dustsheets used.  
Fully insured friendly service, 5 star ratings.

Also WOOD CONSERVATION & REPAIRS

Contact Richard on  
01778 421878, 07759 250424  
Or email: [rrbrundell@yahoo.co.uk](mailto:rrbrundell@yahoo.co.uk)

## GLYNN WOOLF

SPECIALIST IN JOINERY

Over 40 years experience in all aspects of  
carpentry and joinery.

Made to measure Kitchens, Bedroom furniture,  
Library shelving. Bespoke cupboards/cabinets  
Office furniture

Main Road, Uffington, Stamford, Lincolnshire

Tel: 01780 480750 Mob: 07960 493426

## LOVELLS LAKES

A1157 MAIN ROAD between West Deeping and Tallington  
**Two well stocked coarse fishing lakes**  
Carp, Roach, Tench, Bream, Rudd, Chub, Crucians.

**£7 per day, £5 concessions**  
Parking behind most pegs

Open all year - just give us a call.  
Call Roly on 07801090458/01780 780223  
or Andy on 07801090458

## UFFINGTON RIDING STABLES

A family run business - Est1986

The Specialists in children's lessons, but we also cater for adults.

We offer private, semi-private and group lessons

Own a pony days: Pony club: Birthday party rides:

Tiny tot rides: Hacking

Horses and ponies taken for re-schooling and breaking

For more info please ring  
Lisa or Demi on 01780 754044

## CAROL'S DOMESTICS

All Domestic Cleaning & Ironing

£10 per hour

Contact Carol on

07851 475651

## MATHS TUITION

Hazel Williams  
experienced tutor for  
KS3/GCSE/A level

01778 560417

## KIRSTY & ROB'S PLANTS

Nursey Address: 1 West End Road, Maxey, PE6 9EJ  
Telephone: 07920512802

Opening Hours: SATURDAY & SUNDAY 10am-5pm; MONDAY 10am-6pm

Large & varied selection of Trees, Shrubs, Perennials,  
Standard Plants, Bedding & Hanging Baskets  
New stock delivered weekly

**Special Offer: Bring this advert with you to receive 10% discount on any purchase (limited time only)**



**The Mulberry Bush**  
Childcare and Education Centre

Award winning provision  
47 Main Road Uffington, PE9 4SN

Telephone George  
01780 755322

www.themulberrybushchildcare.co.uk

Book your child's places now

Day Nursery  
8am-6pm for  
Babies 0-2yrs  
Toddlers 2-3yrs  
Pre-school 3-4yrs

Early education &  
funded places for  
Toddlers 2-3 yrs  
Pre-School 3-4 yrs

After school &  
Breakfast Clubs  
For Children  
4-8 years

Parent & Toddler  
for everyone  
Thursdays  
10.00-11.30  
In the Village Hall



## CCTV & Security Installations

Affordable modern solutions to keep your mind at rest

**D-Link REGISTERED PARTNER**  
**HIKVISION**  
**SONY**

Key reasons for CCTV around the home

- Best Deterrent for home security
- Viewable from your phone or mobile tablet
- Smart Infra Red Night vision
- Wireless camera technology
- True 1080P HD performance
- Affordable for every budget
- Maintenance Free technology
- User friendly operating system
- Insurance Premium Reduction

**Pro Storm Solutions Ltd**  
Tel: 01778 342323  
www.prostormsolutions.co.uk

Packages from **£499**



## VILLAGE

WINDOW CLEANING

Windows, Frames &  
Surrounds Cleaned  
Soffits & Fascias

Regular Reliable Service  
Purified Water Pole System  
(No Ladders – No Damage)

For a cleaner clean  
Call **STEVE** on

01733 327 265

07789 056 256

EVERY WINDOW WITHIN REACH

## LUXURY LODGE TO LET

Haveringland Country Park,

Set in rural Norfolk - 20 minutes from  
Norwich and the Norfolk coast.

2 bedrooms -  
1 double with en suite,  
1 twin and separate bathroom

Fully equipped kitchen,  
large open plan sitting &  
dining area

Smart TV & Wifi,

Outside deck area with  
garden furniture & BBQ.

Pets welcome.

Contact Susan Fenner at  
[info@jeevescatering.com](mailto:info@jeevescatering.com)  
or telephone 01778 349512



We provide a kind, safe and reliable care service to promote individual well-being and independence in your own home.

We support people of all ages in the local Deepings area and in the surrounding villages of Lincolnshire and North Cambridgeshire.

All our home care practitioners are qualified and experienced in providing personalised non-medical support.

We offer assistance with:

- Specialist senior care, companionship, encouragement, chaperoning
- Personal care, medication prompting, meal preparation, respite for carers
- Post-operative recuperation, convalescent support, disability enablement
- Pregnancy care, confidence with a new baby, support for busy families
- Short, flexible or long-term commitment to suit your personal circumstances - contact us to arrange a free initial consultation

[www.mulberryhomecare.co.uk](http://www.mulberryhomecare.co.uk) or call 01778 343 060  
Registered Manager: Dr Pamela Byrd



## HAIR HEAVEN

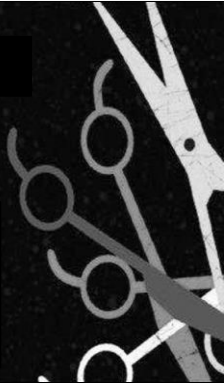

A Mobile Service  
By Lorraine Elmore  
Tel: 07500 243384

City & Guilds

## Do you need the support of a Carer/home help?

- Self Employed
- NVQ Qualified Carer
- Vast experience in Health and Social Care
- CRB checked with excellent References
- Available for work including short-term live in
- Fully insured

Please contact Debbie  
Tel: 01780 481356 Mob: 07716719329

# The Whistle Stop

Tallington

*Your Local Traditional Village Pub with a 5\* Food Hygiene rating  
2 welcoming real fires*

*Freshly prepared home cooked pub classic meals – served daily 11am-8pm*

*Quiz night Thursday 11<sup>th</sup> February – jackpot prize over £450 – warm snacks*

*Sunday meat raffle 5pm*

*Fun Cribbage – Tuesdays 7pm*

*Daily meals specials*

[www.thewhistlestop.co.uk](http://www.thewhistlestop.co.uk)  
01780740557

## Mr Keeling's Home Healing

ALL ASPECTS OF HOUSE REPAIR  
UNDERTAKEN WITH PATIENCE AND TLC

Maintenance | Repairs | Odd Jobs  
Fence Upkeep & Replace | Plumbing  
Patios & Gardening | Cupboards  
Shelves | Flat-pack Assembly | Tiling  
Painting | Decorating | Wallpapering

Please call

07773 309115

or email

[juliankeeling@yahoo.com](mailto:juliankeeling@yahoo.com)

WEST DEEPING VILLAGE HALL  
HAVE YOU THOUGHT OF HAVING  
YOUR FUNCTION HERE?

There are tables and chairs for 60  
people, licensed for 90 people,  
children's tables and chairs for 12,  
overhead and/or dimming lighting,  
staging for band or disco, kitchen  
facilities and parking for 20 cars.

For further information and booking  
please contact Gill Edwards at 60  
King St., West Deeping 01778  
345589.



TOPCATT FENCING LTD

"TOP QUALITY, TOP SERVICE, TOP JOB!"

- Specialising in all types of fencing, gates and decking •
- Garden makeovers & landscaping •
- Local friendly service •
- No job too big or small •
- Call Darren for a free quotation •

[www.facebook.com/TopcattFencing](http://www.facebook.com/TopcattFencing)

Tel: 01778 700 363

Web: [www.topcattfencing.co.uk](http://www.topcattfencing.co.uk)

Email: [enquiries@topcattfencing.co.uk](mailto:enquiries@topcattfencing.co.uk) | Mob: 07545 220 923



Signwriting

Bespoke, handpainted signs

[www.ark-signwriting.co.uk](http://www.ark-signwriting.co.uk)

Tel: 01780 740983

SPACE FOR YOUR MESSAGE  
OR ADVERT

## WEST DEEPING

### FROM THE REGISTERS

#### Funeral

4<sup>th</sup> January      Greatford      Rose Mary Parkinson (68)  
21<sup>st</sup> January      Braceborough      Thomas William Drury (90)

### WILSTHORPE

**The next Service at St Faith's is Holy Communion at 10.30am on Sunday 7<sup>th</sup> February 2016.** The service will be taken by the Rev Mark Thomson. Please do come along and join us, where you will be made most welcome.

St Faith's now has a beautiful new alter cloth and accessories, thanks to the sewing skills of Anna Hawley. This will be a lovely addition to our Sunday morning services and special occasions.

A couple of ideas have been put forward for fund raising/social events but more would be appreciated. A meeting will be held in March to discuss these and other ideas – more details to follow in the March edition of T&S.

### BRACEBOROUGH & WILSTHORPE

Please note that Braceborough & Wilsthorpe did not have a January meeting but their next meeting will take place on Monday 1st February at Braceborough Village Hall at 7.30pm.

**St Andrew's Church.** All Age Service Sunday 21<sup>st</sup> February at 10.30am. If you have any ideas or requests, or would like a special prayer please tell Allen 01778 344208, or Ian 01778 380014.

**Lincolnshire Rural Arts.** Friday 5<sup>th</sup> February 8pm. West Deeping Village Hall. Kimber's Men, *Still singing up a Storm* - sea songs and shanties. Tickets £9 Tel: 01778 380197 or email tickets@westdeeping.co.uk

**West Deeping Walkers.** Sundays. 31<sup>st</sup> January is led by Roger and Joy 01778 343263: 14<sup>th</sup> February – Iain and Jean 01778 346779: 28<sup>th</sup> February – local walk. Meet outside the Village Hall at 1.45pm. Contact: Annie Newbigging 01778 346805, email: snewbigging@talktalk.net

**Bible Studies.** Tuesdays, 9<sup>th</sup> and 23<sup>rd</sup> February. 2.45 for 3.00pm at Cromwell House followed by tea with our hosts Susanna and Ian. Contact: Allen Calvert 01778 344208.

**Heritage Group.** Tuesday 14<sup>th</sup> February 7 p.m. for refreshments, 7.30 p.m. start. West Deeping Village Hall. **Michael Lee**, trustee of the historic **Stamford Broad Street Corn Exchange** talks about its history. Used primarily as a trading hall for the buying and selling of seed since 1859, it also had a card room and retiring rooms and was the venue for many public events, including a local celebration for the marriage of Queen Victoria's son, later to be Edward VII. Evidence of its long theatrical history is being collected as an archive for educational use and public viewing. £2.50 at the door. Everyone welcome. Contact: wdheritage@hotmail.co.uk or 01778 344768

**Coffee Morning.** Saturday 20<sup>th</sup> February. 10.30am-12noon. West Deeping Village Hall. Call in for a tea/coffee and a chat. Donations for St. Andrew's Church. Raffle, cake/produce stall; activities for children. All are welcome.

**Carpet Bowls Club.** The group meets on Wednesday afternoons and Thursday evenings in the Village Hall. See centre pages. Chairperson: June Thomas 01778 343434.

**Rambling Readers.** Friday 26<sup>th</sup> February 7.45pm WDVH. If you are interested in reading a new book each month supplied by Lincolnshire Libraries please touch base with Elizabeth at 01778 344674. Or just come along for a taster session.

**Classes** running in West Deeping Village Hall include:

**Step Clog.** Fortnightly on Mondays 8-9.30pm, for beginners of any age as well as more experienced people. Hard-soled shoes are required, not trainers, to hear the patterns of the steps. Call Laura 01733 267129, leave your name and contact number and she will get in touch with you or email lozwharton122@sky.com

**Tiny Talk.** Sign language for babies. Thursday mornings 11am-12noon. For more details ask Hannah Davies 07970 782790, hannahd@tinytalk.co.uk

**Boxercise** classes run on Sunday mornings. Contact. Frankie 07949612859. email: frankieboxercise@mail.com

**Date for your Diary.** Sunday 6<sup>th</sup> March 10.30am. Mothering Sunday family service St. Andrew's Church West Deeping. There will be refreshments and flowers for the parents.

**CHURCH SERVICES AND DIARY DATES  
FOR FEBRUARY 2016 VOLUME 30 NUMBER 11**

| Sunday   | Monday  | Tuesday  |
|--|---|--|
|  | <b>1<sup>st</sup></b>   | <b>2<sup>nd</sup></b>  |
|  | 1.45pm TallVH Whist<br>9.30am UFFVH Yoga<br>7.30pm BraceVH<br>PCC Meeting |  |
| <b>7<sup>th</sup></b>  | <b>8<sup>th</sup></b>   | <b>9<sup>th</sup></b>  |
| <b>Next before Lent</b><br>9am Braceborough HC<br>10.30am WDeeping MP<br>10.30am Wilsthorpe HC<br>10.30am Uffington HC<br>6pm Barholm ES                   | 1.45pm TallVH Whist<br>9.15am UFFVH Yoga                                  | 2.45pm WD Bible Study<br>Cromwell House<br>6pm UFFVH Pancake Night |
| <b>14<sup>th</sup></b>   | <b>15<sup>th</sup></b>  | <b>16<sup>th</sup></b>   |
| <b>Lent 1</b><br>9am Greatford HC<br>10.30am Uffington MP<br>10.30am WDeeping HC<br>1.45pm WDVH Walkers<br>6pm Tallington EP                               | 1.45pm TallVH Whist<br>Welland MU   | 7pm WDVH Heritage<br>Group   |
| <b>21<sup>st</sup></b>   | <b>22<sup>nd</sup></b>  | <b>23<sup>rd</sup></b>   |
| <b>Lent 2</b><br>9am Barholm HC<br>10.30am Uffington HC & Sunday Club<br>10.30am WDeeping All Age Worship  | 1.45pm TallVH Whist<br>9.15am UFFVH Yoga                                  | 2.45pm WD Bible Study<br>Cromwell House                            |
| <b>28<sup>th</sup></b>   |   |  |
| <b>Lent 3</b><br>9am Greatford All Age Worship<br>10.30am Tallington HC<br>10.30am Uffington All Age Worship<br>10.30am WDeeping MP<br>1.45pm WDVH Walkers | 1.45pm TallVH Whist<br>9.15am UFFVH Yoga                                  |  |

| Wednesday  | Thursday   | Friday  | Saturday   |
|--|--|---|--|
| <b>3<sup>rd</sup></b>  | <b>4<sup>th</sup></b>                                  | <b>5<sup>th</sup></b>                               | <b>6<sup>th</sup></b>                                |
| 2pm WDVH Bowls<br>2pm TallVH Welcome Club<br>7.30pm UFFVH WI<br>Talk by Stamford Lace &<br>Needlework Group  | 10am UFFVH Parent &<br>Toddler Group<br>8pm WDVH Bowls | 8pm WDVH Rural<br>Arts Kimber's Men                 |  |
| <b>10<sup>th</sup></b>   | <b>11<sup>th</sup></b>                                 | <b>12<sup>th</sup></b>                              | <b>13<sup>th</sup></b>                               |
| <b>Ash Wednesday</b><br>2pm WDVH Bowls<br>2pm TallVH Welcome Club<br>7pm UFFVH Stamford<br>Lace & Needlework Group<br>7.30pm Uffington HC<br>with Ashing | 10am UFFVH Parent &<br>Toddler Group<br>8pm WDVH Bowls |   |  |
| <b>17<sup>th</sup></b>   | <b>18<sup>th</sup></b>                                 | <b>19<sup>th</sup></b>                              | <b>20<sup>th</sup></b>                               |
| 2pm WDVH Bowls<br>2pm TallVH Welcome Club<br>7pm UFFVH Stamford<br>Lace & Needlework Group<br>8pm UFFVH Uffinton PC<br>Meeting                           | 10am UFFVH Parent &<br>Toddler Group<br>8pm WDVH Bowls |   | 10.30am WDVH St<br>Andrew's Church<br>Coffee Morning |
| <b>24<sup>th</sup></b>   | <b>25<sup>th</sup></b>                                 | <b>26<sup>th</sup></b>                              | <b>27<sup>th</sup></b>                               |
| 2pm WDVH Bowls<br>2pm TallVH Welcome Club<br>7pm UFFVH Stamford<br>Lace & Needlework Group   | 10am UFFVH Parent &<br>Toddler Group<br>8pm WDVH Bowls | 7pm TallVH Social<br>7.45pm WDVH<br>RamblingReaders |  |
|  |  |   |  |
|  |  |   |  |