

20%
discount on first
weeks fees when
you enrol



**abc day
nursery**
and out of school club

We provide
holiday care for
4 - 13 year olds

We are situated in Tallington, just off the A16 on Barholm Road PE9 4RJ
a.b.c. Day Nursery and out of school club operate from a mobile building set in 3.5
acres with a large play area. This has been thoughtfully designed to provide flexible
childcare facilities for children aged 6 weeks to 13 years.

Our highly trained enthusiastic staff provide a stimulating and caring environment.

15 hours
free per week
for 3 - 4 year olds

We are open Monday to Friday 8 am to 6 pm
For more information please telephone 01778 343111
Proprietors - Tracy Neal and Ann Rawden
Email - info@abc-daynursery.com

Ofsted said
"children enjoy
their time at
nursery and
arrive happy to
start their day"

WHISTLE STOP PUB

TALLINGTON

LIVE BT SPORT/RACING UK & ATR POOL & DARTS AREA
INDOOR COMPUTER GAMES SYSTEM - OUTDOOR PLAY AREA

We offer a wide variety of homemade meals, including vegetarian,
ranging from traditional pub meals and fish dishes to succulent flame grilled
steaks. Our children's menu offers a great range of choice

KARAOKE 28th FEBRUARY AT 7.30pm

ALL DAY MEAL DEALS

Mon - 100% Juicy beef burger & a drink £5.50
Tues - Cribbage @ 7.30pm - Steak Night (with sauce) £9.95
Wed - Chilli & Rice £3.00
Thurs - Dominos @ 7.30pm - Any Main Meal £5.95
Fri - Fish & Chips £5.50
OAP 10% off meals, excluding deals

Large selection of desserts from £2.95 to £3.95

Please call for any information on the coming events

Telephone: 01780 740557

St Lawrence's Tallington

St Faith's Wilsthorpe

St Martin's Barholm



Towers & Spires

**NEWS AND EVENTS
FROM THE VILLAGES**

MARCH 2014

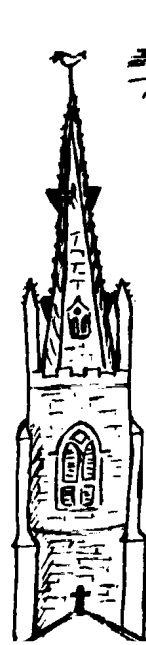

St Andrew's West Deeping



St Margaret's
Braceborough

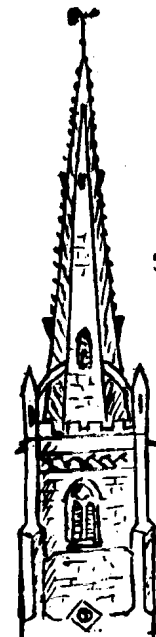

St Michael & All Angels Uffington

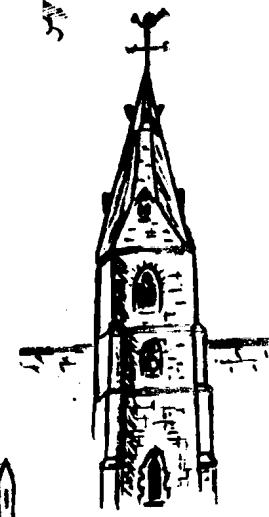

St Thomas'
Greatford

BRACEBOROUGH HALL RETIREMENT HOME

An elegant, Victorian residence set in 1.5 acres of beautiful grounds that provides comfort, care and security whilst encouraging residents to pursue their own lifestyles.

24 hour care provided in a calm friendly atmosphere for long term, respite and convalescent residents.

Single en suite, single and companion rooms.

Fees fully inclusive of hairdressing, chiropody, outings and social activities.

For brochure or informal visit please contact Sue Burcham RGN

Tel: (01778) 560649 or 560831



INCLUSIVE CHILDMINDER

(OFSTED Registered)

Full or Part-time care offered at Tallington
All your child care requirements met in a safe and friendly home environment.

Call Anita on 01780-749373

TRIANGLE HEATING SERVICES

Gas boiler installation, system upgrades, servicing and repairs. Landlord checks and certificates. Power flushing.

Gas cookers installed & Repaired

Reliable, friendly service. Competitive prices.

Free estimates and advice.

Rob Sorrell

*Ex British Gas Engineer (30 years)
Gas Safe Registered*

**Telephone: 07796 947294 Daytime
01780 740235 Evening**

VILLAGE REPRESENTATIVES

Barholm with Stow - Mrs C Baldwin.
Tel: 01778 560586

Braceborough - Mrs F Grindey,
Tel: 01778 560570

Greatford - Mrs B Everitt,
Tel: 01778 560473

Tallington - Mrs L Pollock
Tel 01780 740445

Uffington - Mrs Gail Genever,
Tel: 01780 765005
gailgenever@btinternet.com

West Deeping - Jean Stowe
Tel: 01778 346779
jean@stowe.vispa.com or
jean.stowe@abelgratis.com

Wilsthorpe - Mrs V Stuart,
Brook House, Wilsthorpe



Paul Green

Painting, Decorating - Interiors and Exteriors

Fully Qualified, 30 years' experience

Two year Dulux backed guarantee

For a **FREE** Estimate

Tel: 01778 344478

Mobile: 07974 939120



MADE TO FIT

Ladies & Gents

Clothing Alterations & Repairs



Brazenose Lane, Stamford

Tel: 01780 480762

Efficient and Dependable

No Appointment Necessary

Established 10 years

Mon, Tue, Wed, Fri - 10am to 4pm

Thurs - CLOSED Sat - 9am to 12noon

PIANO TUITION

Preparation for
Associated Board Exams
or just for pleasure

Children and adults catered for

Pamela Westgate
01780 740879

CLERGY

Rector: Carolyn Kennedy

Tel: 01780 481786

E-mail: rector@uffingtongroup.org.uk

EDITORIAL SECRETARY

Mrs Gail Genever,

Uffington Tel: 01780 765005

gailgenever@btinternet.com

PREPARATION FOR PRINTING

Pete Hickman

Tel: 01780 754417

Please e-mail your copy (in MS Word) to
towersandpires@hotmail.co.uk

**PLEASE NOTE THAT ALL COPY MUST REACH
GAIL & PETE BY THE 16TH OF THE MONTH TO
BE INCLUDED IN NEXT MONTH'S ISSUE**

ADVERTISING

If you want to advertise in this magazine or have any enquiries about our advertising or leaflet delivery service, contact Pete Hickman on 01780 754417

CAROL'S DOMESTICS

All Domestic Cleaning & Ironing

£10 per hour

Contact Carol on

07851 475651

Wendy Cray Beauty Therapist

Beauty treatments in a
relaxing environment
Available in West Deeping
Experienced Beauty Therapist

By appointment only

**To book please call
07759 367921**

CUSTOMLAWNCARE

PROFESSIONAL LAWN TREATMENT

Spring & Summer,
Autumn & Winter
Treatments for your
lawn at a price that
doesn't cost the earth.

FOR A FREE QUOTATION
CALL US ON:

01780 753575

Andrew Carr
T: 01780 753575 M: 07734693253 E: andy@customlawncare.co.uk
www.customlawncare.co.uk | 2 Tobias Grove, Stamford, Lincolnshire PE9 4BD



- Weed and moss control
- Scarification
- Hollowtine aeration
- Fertilisation

*Your local professional
lawn treatment service.*

WILDLIFE GARDENING IN MARCH

The Butterfly Bush (*Buddleja davidii*) is beloved of wildlife gardeners for its cones of lilac-purple summer flowers which are a magnet for nectar feeding butterflies and other insects. To prevent it becoming a leggy and unruly shrub, and to encourage young growth and flowering, you can prune established plants during March, providing the danger of hard frosts has passed. Cutting at this time shouldn't prevent flowering during the coming summer, because in this species, flowers are borne on the current year's growth.

Cut back stems to within two or three healthy buds of the woody framework at the base of your *Buddleja*. On mature shrubs dead or unproductive parts of this woody framework can be sawn or lopped off. Always wear suitable protective gear for this type of work e.g. goggles and good stout gloves. You can always use cuttings to add to a woody pile located in a suitable part of your garden to encourage insects, fungi etc. By changing the cutting height of the woody framework you can tailor the height of the *Buddleja*, to where it is located in your garden border. For example, you may want to encourage the development of a taller shrub at the back of the border.

Remember that, although Butterfly Bush is the more commonly known species of *Buddleja*, there are others, where the flowers are instead borne on the previous years growth, and these should be cut at different times, e.g. in midsummer, or late winter, and some also where pruning is seldom required. If you aren't sure as to the identity of your *Buddleja*, try checking during the summer, using the flowers and a good guidebook or from the internet.

There are a whole range of different cultivars of Butterfly Bush, so we are quite spoilt for choice in terms of flower colour. For example: 'Black Knight' (dark violet-purple), 'Royal Red' (rich red-purple), 'White Cloud' (pure white in dense spikes), 'Fortune' (pure lilac with orange eye). Cutting off spent flowers during the summer, can prolong the season of flowering, and also prevent Butterfly Bush seeding across your garden. **Tim and Donna**

WILSTHORPE

Sunday 2nd March Holy Communion at 10.30. Everybody very welcome.

At a meeting on the 10th February, kindly hosted by Rita at Wilsthorpe Cottage, it was discussed and agreed to hold an exhibition in St Faith's Church over the weekend of the 2nd/3rd August 2015 to commemorate the start of the First World War. If anybody has a relative who served in the Great War or who passed on any experiences and would like them included in the exhibition, please do not hesitate to contact Rita [560491].

The exhibition will be open over the weekend and light refreshments will be available.

Details of setting up the exhibition will be circulated nearer the time.

April – Spring cleaning time! A date to be set but sometime during the first 2 weeks of April, any help would be appreciated in spring cleaning the church and tidying in the churchyard where necessary. The church has been given a small grant towards any inside maintenance work, i.e. decorating!! So if you are handy with a paint brush please come along.

From the Honorary Priest

Dear Friends,

The flow of the church calendar does not generally get wide attention – leaving aside Christmas and Easter of course! But in March we have two events which give rise to wider attention:

Early in the month, the start of Lent will be heralded in many households (knowingly or not) by the consumption of pancakes on Shrove Tuesday. Pancakes were considered to be a good way of using up foodstuffs like milk, eggs and sugar that in previous times Christians stopped eating in Lent as they recalled the way in which Jesus fasted for forty days at the start of his earthly ministry. The practice of *giving up something for Lent* is still observed and the Easter eggs that children hunt for in some of our churches and churchyards on Easter Day are meant to be a reward for giving up chocolate in Lent (though perhaps sometimes they may not be always fully earned!). Whether or not you give up something for Lent, it is an especially good time to recall the immense love and holiness shown by Jesus during his life on earth and earnestly seek God's help to live up to those standards – feel free to join us at the service of Ashing on Ash Wednesday or any of the services during Lent to help deepen that understanding of God's love and holiness.

Then late in the month, we have the special day which flows from an ancient tradition that children who had left home village returned to their *Mother Church* (the church of their youth or possibly their cathedral church) once a year, in mid-Lent. In the days when travelling would have been slow and laborious, any one returning to the area of their childhood home would have taken the opportunity to visit their mother and family, and historians suggest that as the youngsters walked along the country lanes, they would pick wild flowers (which were just appearing in the spring) to take to church or give to their mother as a small gift. For many the visit to the family would have been the highlight of the mid-Lent journey, rather than the visit to their Mother Church. Children walking home on Mothering Sunday is largely a thing of the past, but do join us at the Group Service in Tallington Church on Sunday 30 March at 10:30am (British Summer Time as it will be by then!) – posies will be available for children (of all ages!) to give to mothers.

You will realise from the fact that I have written this month's letter, that Carolyn is still unwell. She hopes she will soon be fit enough to be back with us – and we wish her speedy progress. I am most grateful to all those who have helped maintain the ministry of the church since Christmas (especially John Batty, Geoff & Donna Radley and Les Baillie, and also The Dean of Stamford, Mark Warrick), and we hope to continue running smoothly. But if Carolyn's return to work is much delayed and we have to make tweak the pattern of services at all we would naturally advertise this as widely as possible in all the churches.

Martin Brebner

GREATFORD

Church Flowers: Bridget Everitt (but none during Lent)

Church Cleaning: Scilla Campbell and Caroline Anderson

Church Services: As decided at the Annual Church Meeting last March, a non – communion services on the fourth Sunday of each month for a trial period. The services in March will be: **Holy Communion on March 9th** at 9.00 am; and **Morning Prayer on March 23rd** at 9:00am.

The Annual Church Meetings will take place on Wednesday 5th March at 7pm in Greatford Village Hall. All welcome.

Carlby & District WI: This WI has members attending from Carlby, Bourne, Thurlby, Wilsthorpe, Braceborough and Greatford. The next meeting is on Tuesday 11th March at Carlby Village Hall at 7.30 pm and will be a talk by Jane Barnes entitled 'A Tale from a Farmer's Wife'. There will be a cake stall and the competition is 'flower of the month.' New members and visitors are always welcome. For further information please telephone 01778 590180.

Bell ringing practice: Wednesday 12th March 2014. All welcome, all stages of ringing

Parish Council Meeting: Tuesday 25th March 7:30pm at Greatford Village Hall. All residents are welcome to attend and raise any issues of concern. The agenda for the meeting can be found on the notice board and the website: <http://parishes.lincolnshire.gov.uk/Greatford>.

Mobile Library: Please try and use this service if you can as it is threatened with closure by the County Council. The van will call at Greatford opposite the phone box on Thursdays 13th March and 10th April from 11:30am to 12:00noon.

Flying the Flag: You can help to raise funds by having the Union Jack or the Flag of St George flown in honour of any special event. The Flags can be flown at the Village Hall in aid of Village Hall Funds or on the flagpole outside the Church in aid of Church Funds. Please contact Cyril Webb on 560437 in either case.

Road Closures in Greatford: The construction of the sewer has been suspended because the water table is currently too high to dig deep enough trenches! It is therefore not known when the previously announced closures will resume – it is possible that the next closures will be on the route from Greatford to Langtoft if the water table is lower there.



Chocolate Bingo Event Uffington Village Hall

Date: Friday 28th March 2014

Time: Young Children/Infants (4-7):17.00 – 18.00

Older Children/Juniors (8-11+):18.30 – 19.30

Profits from the Chocolate Bingo event will be split between the Village Hall and PTA funds

Cost: £2.50 per player (adults are welcome to join in with the fun if they wish)

Please bring your own marker pens to play.

Adults are required to stay with their child/ren

Light refreshments will be served

This event is open to all children living in Uffington and attending Uffington and Copthill School's



UVH Committee warmly invite you to our
Pancake Evening at Uffington Village Hall

Date: Tuesday 4th March 2014

Time: 17.00-19.30

Cost: £2.00 per child £3.00 per adult - eat as many as you can!

Squash to drink provided

Everyone welcome, just turn up on the night and pay on the door

a.d.walker

plumbing & heating engineer

28 Lindsey Road, Uffington, Nr Stamford, Lincs, PE9 4SH
 Tel: 01780 752311 Mob: 07712 771105



- ⊕ Boiler Servicing & Breakdowns ⊖ Landlords Gas Safety Checks
- ⊖ Plumbing & Heating Maintenance
- ⊕ Un-vented Hot Water Servicing & Maintenance
- ⊖ Qualified Natgas & LPG ⊕ Chemical Heating System Cleaning

JC LOGS

*We supply seasoned hardwood cut and split ready for the fire.
 Delivered to your door by transit tipper.*

Full Load £125
 Half Load £70

To place an order call
 01780 756375 or 07984 563629

PLANTS POSH POOCHES PROFESSIONAL DOG GROOMING

- * SPECIALIST BATHING AND STYLING
- * CLIPPING AND SCISSORING
- * PUPPY TRIMS
- * NAIL TRIMMING, EAR CLEANING AND
 ANAL GLAND CHECKING
- * WEBSITE AVAILABLE WITH PICTURES
plantsposhpooches.co.uk

CALL HANNAH ON
 07562499223

PLANTSPOSHPOOCHES@HOTMAIL.CO.UK

Poppy Thomas
 bespoke soft furnishings



• Curtains • Blinds • Cushions
 All custom made to your requirements

Contact Nikki on 01778 561710

Lynton House, Spa Road,
 Braceborough, Stamford. PE9 4NR
 t: 01778 561710 m: 07974 752233
 e: inspiration@poppythomas.co.uk
www.poppythomas.co.uk

FOOT CARE CLINIC

Professional Foot Care Treatments

SARAH WOOLF

MCFHP MAFHP

Registered Member of the British Association of
 Foot Health Professionals

Providing a personal service for foot health
 treatments, pedicures and nail enamelling
 For more information and to book an appointment

Tel: 01780 480750
 5 Main Road Uffington



THE LITTLE DOG HOUSE

Luxury home boarding for small dogs

No kennels, no big dogs, just our
 comfortable home surroundings.
 Large enclosed garden, country walks,
 a warm bed & lots of love!

www.thelittledoghouse.co.uk
 Tel: 01778 425947 or 07940 872026

Ben Freeman

Your Local Supplier of
 Topsoil, Turf, Hardcore & Aggregates from 1 to 20 tonne.

Landscaping, Hedge Management, Driveway Maintenance and
 Contract Work undertaken.

For a Competitive Free Quote contact Ben on:
 07703337128 or 01780 238376 or 01778 345887

also find us on Facebook; email ben.freeman10@btinternet.com
 or go to www.benfreemanuk.co.uk



Love your computer again!
 I can fix most hardware and
 software issues in your home!
 All work GUARANTEED

Home and business network installation and
 support
 Hardware repairs and upgrades
 Health check and service, virus removal
 Internet help
 Remote desktop support
 PC and MAC software support
 Data management and cloud storage/backup tuition



New Service TV and Audio equipment set up
 Want to watch iPlayer and itv player on your TV?
 You can!!

Give me a call on 01780 721663 or 07733323657
 email dennis@computechnique.co.uk

www.computechnique.co.uk



4mostBLINDS

LUXURY FABRICS @ AFFORDABLE PRICES
 01778 342658 or 07711812881

HIGH QUALITY-FRIENDLY SERVICE

Verticals from 3 for £175*

*OUR EVERYDAY PRICES ARE USUALLY BETTER
 THAN THE 50% OFF SALE PRICES OF OTHER
 NATIONAL COMPANIES*

*ROLLERS, VENETIANS & VERTICALS
 ROMANS, PLEATS, PERFECT FIT, INTU*

**NEW SEASON FABRICS
 RANGES AVAILABLE NOW**

Much work gained via Recommendations

**FREE Quote + Fitting + Guarantee
 and NO HARD SELL - That's a PROMISE**

**Selected fabrics - Offers may change without notice
 Happy to support Towers and Spires*

CHILD CARE

Retired NNEB qualified nanny available for childcare. Evenings or day time on a regular or occasional basis. Over forty years' experience.

CV & References available on request.

Call Suzanne on
01780 749306

ALL ASPECTS OF CARPENTRY
LOFT & GARAGE CONVERSIONS
RENOVATIONS & ALTERATIONS
KITCHEN FITTING
FLOORING



07928075559/01778 701489
james_negus@hotmail.com

City & Guilds
Qualified

Is computing driving you
mad?!?

You can have PC, Tablet, Internet, Email and Network problems solved in your own home on a no fix, no fee basis.

No callout charge!!

You can also have training on your own equipment when it suits you.

PC Health Check - £50
(At least 2 hours)

To see how I can help please call
01780 754802

Robert Irvine

BSc(Hons), MSc, MBCS, CEng, CITP



Established 2000, an expansion of Rachel Bassill Oriental Carpets est. 1994

Rachel and Tony Simpson are open:

Tuesday – Saturday 10am-5pm

2 High Street East, Uppingham, LE15 9PZ
Tel. 01572 829927

**Sales – In House Cleaning –
In house Restoration – Bespoke –
Try at home – Collection & Delivery**

Antique and Contemporary Oriental rugs, Carpets, Kilims, Textiles, cushions, stretcher mounted fragments & furniture

www.therugstudio.co.uk

SPACE FOR YOUR MESSAGE
OR ADVERT

LOLHAM EQUINE SERVICES

Professional Rug Washing & Repairs

Discounts Available For Large Quantities

Quality Reliable Products used

Call Laura Benbow on 07842632406



Copthill School

Independent Nursery and Day School
FOR CHILDREN AGE 2 TO 11 YEARS

At Copthill we have a clear sense of what makes us special - our pupils' impressive achievements in the academic, sporting and creative arenas speak for themselves.

Contact us to arrange a personal visit:
01780 757506 mail@copthill.com

COPTHILL SCHOOL, BARNACK ROAD, UFFINGTON, STAMFORD, LINCOLNSHIRE, PE9 3AD
www.copthill.com



Peter Ashcroft Accent on Wood

- Domestic & commercial carpentry & joinery
- Kitchens, bedrooms and home offices
- Bespoke joinery and furniture making
- Green Oak structures
- Listed Building projects, including complete project managing
- Home extensions, including complete project managing

The Workshop, 32 King Street,
West Deeping, PE6 9HP

Tel: 01778 344768 Mob: 07803084097
Fax: 01778 346390



dArt frames

Quality /
Picture / Framing

Call Anthea in Thurlby on
01778 423681 / 07976 267040

Original Artwork
Prints
Photographs
Objects
Needlework
Hand Finishing

Jeremy Harrison MICT

27 The Green, Thurlby, PE10 0HB
TEL: 01778 219408

Sports Massage, Reflexology, Reiki

Alleviate:
Backache, Shoulder Problems, Stress, Digestive Disorders, Hormonal Imbalance, Sinus Problems.

Gift vouchers available

WEST DEEPING

Mother's Union. The Welland branch March meeting will be 'The Quiet Afternoon' led by Martin Brebner in St Andrew's Church, WD at 2pm, Monday 17th March. For further information please contact Elizabeth Noble 01778 344674 or Anne Batty 01780 740151.

BROADBAND OPEN MEETING THURSDAY 20TH MARCH, CARLBY VILLAGE HALL

World class broadband through community action - find out how

FibreLincs has been formed by a growing group of local residents that is fed up with the broadband speeds available to us. Despite the improvements available to Ryhall and Essendine residents courtesy of BT and Rutland Telecom, there are villages such as Tallington and others further afield that are still suffering. Internet connectivity today is important for our jobs and our daily lives - it also affects the value and desirability of our properties. With your help and support we want to take matters into our own hands and transform Internet connectivity in our local communities.

At 8pm on Thursday 20th March 2014 we are hosting an open meeting at the village hall in Carlby. At this meeting we hope to prove to you that good Internet connectivity is not only vital to the future of our communities, but is also achievable. We will explain without complex jargon how broadband works, why our local broadband services are currently so slow and what improvements we can expect in future if we don't take action. Most importantly, we will outline how we can build and deliver our own fibre Internet service that is future proof. There are a growing number of communities throughout the UK tackling the problem themselves. We will share their stories and show you how they have managed to greatly improve Broadband speeds for their communities.

If any of this is of interest to you then please join us at the open meeting or contact us via the website. We look forward to meeting you and hearing your views on our vision. In the meantime, for further information, please visit our website for further updates at <http://www.fibrelincs.org.uk>

REPORTS FROM DISTRICT COUNCILLORS – TRUESDALE WARD, FEBRUARY 2014

SKDC & Lloyds Bank were continuing to help first time buyers to obtain a mortgage. An 'Enterprise Week', 17th – 21st March to help start-up, small and medium sized businesses has been arranged. It is proposed that the District will not increase its share of the community tax & it will soon be time to re-join the Garden Waste Service which starts on 1st April.

Rosemary Woolley, 01778 560634 Email- rh.woolley@southkesteven.gov.uk
Kelham Cooke 07940 187 426 Email- k.cooke@southkesteven.gov.uk

Lincolnshire Rural Arts. Saturday 8th March, 7:30pm, West Deeping Village Hall. *Shooting the Moon.* The fantastical life of illusionist Georges Melies. Music, mask and puppetry from award-winning Strangeface! A journey through the life and times of cinema's most imaginative pioneer. Tickets £8, children (suitable for 12+) £4. Call David on 01778 380197 or email tickets@westdeeping.co.uk

West Deeping Walkers. Sunday 9th March, led by Maggie, Pete and Rolo 01778 344768. Sunday 23rd March – Roger and Joy 01778 343263 45pm. Contact: Annie - 01788 343263 or email snewbigging@talktalk.net

Parish Council. West Deeping Parish Council meets six times a year, usually on a Monday evening at 7.30pm. The next meeting of West Deeping Parish Council is: Monday 10th March at 7.30pm. Parishioners are invited to attend the open session at the beginning.

Bible Studies. Tuesdays, 11th and 25th March, 2.45 for 3.00pm at Cromwell House, followed by tea. Contact: Susanna Aldred on 01778 380014.

Coffee Morning. Saturday 15th March, 10.30am-12noon. West Deeping Village Hall in aid of St Andrew's Church. There are home-baked cakes and preserves for sale and organized activities for children. Please mark the 3rd Saturday of the month on your calendar as Church coffee morning.

West Deeping Heritage Group. Visit to St Pega's Church, Peakirk. Wednesday 19th March 2014 Trish Roberts will show us the medieval wall paintings and talk about their significance. Meet outside West Deeping Village Hall at 3pm or arrive at Peakirk for 3.30 pm. To offer or arrange a lift please email wlderitage@hotmail.co.uk or phone 01778 344768. A contribution of £2.50 per person will benefit the wall paintings restoration fund. Refreshments will be served. Annual General Meeting 1st April 2014 followed by an illustrated talk *The Village Enclosure Award: 200 years on.* The open fields and common lands of West Deeping and Tallington were enclosed in 1813 and it took 40 pages of manuscript to describe the allotments to be made to landowners. These have been transcribed and computerised by members of the group. With the help of the enclosure map and other archives, we will look at some of the findings that contribute to a better understanding of our villages' landscape. At the Village Hall, King Street, West Deeping. Refreshments from 7pm for a 7.30pm start. £2.50 at the door.

Carpet Bowls Club. The group will meet on Wednesday afternoons and Thursday evenings in March. See centre pages. Chairperson: June Thomas 01778 343434.

Rambling Readers. Friday 28th March, 7.45pm, West Deeping Village Hall. If you are interested in reading a new book each month, supplied by Lincolnshire Libraries, call Elizabeth Noble 01778 344674.

Table Top Sale. Saturday 29th March, 10.30am-12.30pm West Deeping Village Hall in aid of village hall funds. Tea, coffee and cake will be served, and there'll be stalls for cakes, books, produce and bric-a-brac. So come out of hibernation and clear some of your clutter. You can even book a table to sell your own crafts etc. in which case a donation of £5 will be requested. For more info call Sue Latham 01778 344073, Melanie James 01778 380197 or Margaret Mooney 01778 344547.

Continued elsewhere:

WDeeping continued:

West Deeping's Roll of Honour. Community groups in the Deepings will be commemorating the First World War with various events, including a display of stories, pictures and memorabilia of the people who saw active service or contributed to the war effort in other ways. Finding out about the people from West Deeping has begun – the plaque in St Andrews Church tells us that 8 men lost their lives, but another 40 or so enlisted and came back! West Deeping Heritage Group has access to some information resources for the period - like the 1911 Census, the Parish Council Minute Books and the School Log book – but could do with some help to look through it all and write up the story of our Roll of Honour. If you would like to help in any way, if you know the families of local people, or if you would like to find out more about your own relatives who took part in the war – please contact Maggie Ashcroft 01778 344768.

West Deeping Conservation Group. After a period of inactivity the group is getting going again. A start has been made on the Village Hall Garden. Other areas in the village where extra input will increase interest and biodiversity are the Churchyard, the Cemetery and the Henry Tinsley Playing Field. We meet at about 1.30pm on a Monday afternoon, for an hour. If you are interested please talk to Jean Stowe, 01778 346779; jean.stowe@abelgratis.com

Vote of thanks. A vote of thanks goes to Diana and David Rae who have given up the delivery of Towers & Spires in West Deeping. They have done this for many years and we appreciate their efforts.

TALLINGTON

Church Flowers

2nd March - Mrs M Tilson
9th/16th March - Lent
23rd/30th March - Lent

200 Club Winners in January: No 64 Miss Hilary Windsor £20; 7 Mrs Deborah Rainert £10

Social Evenings: It is some time since the Village Hall Committee arranged a Jacket Potato evening so one will take place in Friday 28th March from 7.00 pm. There will be a selection of fillings as usual and there will be a small charge. Potato evenings have always been very popular in the past so the Committee do hope to see many of you enjoying them however dreary the weather might still be! A Beetle Drive will be our Social in April as it is also rather a long time since one of those was held.

Mobile Library Service: I am delighted to be able to tell you that the Mobile Library Service is going to continue despite the fears that it would be lost. Many other Villages have not been so fortunate. There is to be no change to its timetable which will be once a month on a Thursday between 10.00am and 10.30am in Church Lane. Its next visit will be on Thursday 13th March.

Parish Council: The next meeting of the Parish Council will be held in the Village Hall on Tuesday 11 March 2014 at 7.30pm

UFFINGTON

2nd Mar – Free
9th/16th/23rd Mar – Lent
30th Mar – Mothering Sunday

Update from Uffington Church. The Friday Casewick café is proving popular, with 20 to 30 visitors for tea and coffee through the morning. Please feel very welcome to join us anytime between 8.30am and 12.00noon. The café is open to everyone – from regular church-goers to those who don't normally set foot in church! It's warm and friendly – and the coffee is great! The Uffington Group Youth Church had a brilliant ten-pin bowling session in Peterborough in January, and this was followed in February with a games afternoon including a quiz (we discovered how tall the spire is!) and had good fun playing table tennis in the Casewick Chapel. Our programme of events for the next few months will include a range of church-related, community and social events. We would welcome any young person (aged about 10 to 17) from the Uffington Group of churches who is interested in church to come along and join us. For more information, please contact us on tel. 01778 561950. See elsewhere for information on the collection of items for Stamford Food Bank, and also about the talk on Stamford Canal to take place on March 1st in the Village Hall. The Uffington House Group has just started to read "The Case for Christ" by Lee Strobel. This book is a very readable account of all sorts of evidence (archaeological, historical, documentary, etc) for Jesus Christ, and if you are interested in joining us please contact 01778 561950. We would be grateful for feedback on these ideas, or anything else to do with the church, please contact the churchwardens or leave a note in the Casewick Chapel.

Uffington WI. A chilly morning, a muddy field and a stout pair of boots aren't everyone's idea of what makes a successful day out. But if you go armed with a metal detector and the landowner's permission to search, you could go home with some poignant reminders of daily life centuries ago. Uniform buttons, coins, metal love tokens and pre-Reformation religious medals were some of the objects dating from the Iron Age to the present day which Tony Lane and two of his colleagues from the Grantham Search Club showed Uffington WI at their February meeting, when they spoke about their passion for detecting the past. The Grantham club is unusual, said Mr Lane, in having stuck together for some 40 years. It has been featured on some of TV's most successful history series, including 'Blood of the Vikings' and 'Two Men in a Trench', and raises money annually for charity. Amateurs, he reminded members, have been responsible for unearthing some of Britain's most stupendous finds, such as the Staffordshire Hoard. And if you should lose a cherished ring or brooch while out walking, the club offers a search service. He was thanked by Margaret Walker, who later led a 'tell us about yourself' session to help new WI members assimilate into the group. Earlier, the President, Maggie Carter, reminded members that the annual Birthday Dinner will be held on March 5 at the Red Lion, West Deeping, which had hosted the very successful January Night Out. There has been a further suggestion for a lunchtime visit to the restaurant run by the catering students at New College, Stamford. The committee has accepted Vanessa Kimberley's kind offer to update the Uffington WI website. Tickets were on sale for the Bourne Home Economics meeting at Bourne Corn Exchange on March 31st, at which Nadine Carr will speak on 'Make Do and Mend'. Tea hostesses were Brenda Francis and Margaret Walker. The competition for an old coin was won by 1 Sue Naden, 2 equal Chris Redfern and Mary Carter, and 3 equal Mary Johnston and Alison Dodsworth.

Fentons of Bourne Ltd

LAWNMOWER

Sales Service Repairs Parts

Ride on & Pedestrian Mowers:

Take advantage of our servicing special prices. Call for details.

Any other work required will be charged additionally to cover parts cost and labour at £30inc VAT per hour.

Kates Bridge, Nr Thurlby, Bourne, Lincs PE10 0EN

Tel: 01778560466

email: info@fentonsofbourne.co.uk www.fentonsofbourne.co.uk

Hayter Stiga Lawnflite Mountfield MTD CubCadet

KEITH PIKE ATT, ACIB

Personal Taxation Adviser

Are you paying too much tax? For help with:

- completing your Personal Tax Return
- your Self-Assessment calculation
- claiming allowances/reliefs due to you
- capital gains tax calculations

Contact Keith Pike on 01832 281086

Email: kmpike425@btinternet.com

19 River Lane, Elton PE8 6RG



BARRY BAKER
VEHICLE ACCIDENT REPAIRS
STOWE ROAD
GREATFORD
STAMFORD PE9 4PS



Low Bake Spray Booth
Body Jigging Facilities
Computerised Wheel Alignment
Courtesy Cars Available

Tel: 01778 560404
Fax: 01778 560777

Jeeves Catering - For Business and Pleasure

From catering to complete event management

- Local caterers - Established since 1995
- All occasions weddings, parties, corporate entertaining, christenings, shoot lunches, picnics, funerals
- Barbeques, buffets, hot and cold food, canapés
- English tea parties served on our complimentary range of vintage china
- Catering at any venue, marquees, village halls, homes and work spaces
- All party extras can be arranged for example marquees, bars, discos and photographers



Visit our website to view menus and prices -

www.jeevescatering.com

To discuss a forthcoming event please call Susan Fenner on

01778 349512

Email: info@jeevescatering.com

Jeeves Catering 41 High Street, Maxey, Peterborough PE6 9EE

Safeclean®

BY GUARDSMAN

Quality cleaning services from the furniture care experts

Call our team today for a
FREE no obligation quote on
01780 250 045



CARPETS
& RUGS



UPHOLSTERY



CURTAINS



MATTRESSES

CLEANING
STAIN REMOVAL • PROTECTION
ALLERGY TREATMENT

BATHROOMS & TILES

 with trend ceramics

Bespoke tiling and bathroom design service to your home

Let us help you bring your own ideas to life and make the very most out of your space

With a free convenient planning, design and quotation call out service, we can bring the showroom to you with an array of tile samples brochures and experience.

Call Jamie to book a call out to suit you.

H: 01778 560815

M: 07702191921

www.trendceramics.co.uk

etyres

.co.uk

The tyre experts who come to you

- Puncture repairs
- Tyron safety bands
- Caravans and Motorhomes
- Batteries
- Premium and economy brands



Free fitting at home or work

01733 822 806

Barry R Price

Interior Decorator

For All Your Decorating Needs

Professional – Reliable – Local

Tel: 01780 767435

THE CUTTING EDGE

Liz Chapman

Mobile Hairdresser

Value hairdressing at its best!

Call: 01780 590332 or 07807 483494
or email: l.jackson1574@gmail.com

The Oil Tank Company

We install the latest, efficient and environmentally safe **PLASTIC Tanks** for Domestic, Industrial and Commercial use.

New Tanks Installed.

Old Tanks Removed.

Oil Transferred.

Emergency pump out service.

Single and Double skinned tanks available

Free site visits and estimates.

the

Oil Tank Company Ltd

Tel (01780) 782255



Ye Olde Bertie Arms

Tel: 01780 763834 or 751112
New Restaurant Now Open

OPEN ALL DAY SATURDAY & SUNDAY - LUNCHTIME & EVENINGS ON WEEKDAYS
EXTENSIVE MENU CHANGES MONTHLY
BAR FOOD & DINNER MENU NOW AVAILABLE IN THE EVENINGS
Children's menu also available

FUSION OF MARKET DEEPING

Serving All Surrounding Villages

Made To Measure:

Curtains Roman Blinds
Soft Furnishings Verticals, Rollers, Venetians etc

Fusion offers a home visit service for those who find it difficult to visit the shop in Market Deeping. Free Quotations given at competitive prices.

Call now for current offers: **01778 344202** or visit 3 High St, Market Deeping
Email fusionshop@hotmail.co.uk or visit www.designatfusion.co.uk

Michael Oldfield Bsc (Hons) Ost.

DeepingOsteopaths

Tel: 01778 380963

www.deepingosteopaths.co.uk

YOUNG or OLD

the Osteopath clinic will offer you:

A patient centred evaluation
A tailor made treatment plan
Maintenance, Advice, Care, Support and Safety

muscle tension arthritic pain back pain headaches slipped disc
sciatica trapped nerves sports injuries repetitive strains tennis elbow
frozen shoulder upper limb pain lower limb pain and many more...

The Deepings Community Centre
2 Douglas Road, Market Deeping
PE6 8PA



The printing and binding of
FAMILY HISTORY BOOKS
a speciality

to include family photographs
and memorabilia

Short runs – 1 book & upwards
(from manuscript or disc supplied)

PETER SPIEGL & CO
Guash Way
Ryhall Rd Industrial Estate
Stamford

Tel: 01780 762550

Top Cat Electrical

HELPING TO PROTECT YOUR PROPERTY

16Baston Road, Greatford, Stamford, PE9 4PU

Tel: **01778 561946** Mob: **07742 963925**

Email: top_catl@live.co.uk

Web: topcatelectrical.co.uk

Serving the local community for the past 7 years.

From extra sockets, security lighting, Inspection & Testing to full re-wires.

P.A. T testing with the option of a FEMALE tester.

Links with local Builders, Plumbers and Solar Installers.

We are fully accredited with Napit, for all works including:

Domestic, Commercial, Industrial and Agricultural.

Green Computer Solutions

Quality Low cost laptops and mobile phones

Name brands such as Dell, IBM, HP Compaq, Toshiba

Also available in local area one to one tuition in your own home, on your own computer.

For further details please telephone Kevin on 01778 425947 or 07940 872026 www.greencomputersolutions.com

COOMBE FARM BOARDING KENNELS

Wilsthorpe near Greatford

Open all year.

Dogs walked twice daily.

Large, insulated, heated kennels. Fully licensed. Inspection welcomed.

For Details please telephone

John or Kathleen Knipe on 01778 560574

www.coombefarmkennels.co.uk

Mums Garden Maintenance

Based in Ashton
Effective and trustworthy
General Maintenance
Garden Clearance

Call Alwyn on
01780 740770 or 07912 873173

Are you Fit 2 Go?

Do the rigours of daily life leave you feeling exhausted?

Would you benefit from having more energy and improving your health/ fitness levels?

Fit2Go Personal Training offers tailor made fitness programmes guaranteed to make you feel fitter, healthier and re-energised.

Contact: Linda Lawson 07985 284091;
Email: Linda.lawson@fit2go.org.uk

HOLIDAY VILLA TORREVIEJA, SPAIN



3 BEDROOM SELF-CATERING VILLA CLOSE TO THE SEA AND NUMEROUS GOLF COURSES. GREAT FOR FAMILY HOLIDAYS. ABOUT 45 MINS FROM BOTH ALICANTE AND MURCIA AIRPORTS.

WEEKLY RATES ARE £250PW OCT - APRIL AND £350PW IN THE SUMMER.

FOR FURTHER DETAILS CALL CHRIS ON 01780 740895

SPACE FOR YOUR MESSAGE
OR ADVERT

MATHS TUITION

Hazel Williams
experienced tutor for
KS3/GCSE/A level

01778 560417

Rachael Kempton Driver Training

Over 12 years' experience
Patient Grade 5 Instructor

Tel: 01780 740108

Mob: 07748 613431

www.rachaelkempton.co.uk

Special Offer – First 3 Lessons £30

01572 823718

GreenThumb
LAWN TREATMENT SERVICE



The UK's No.1
Lawn Care Company

FROM AS
LITTLE AS
£15.00
PER TREATMENT
inc. VAT

- Feed & Weed Treatments
- Hollow-tine Aeration
- Scarification
- Pest & Disease Control
- Water Conservor

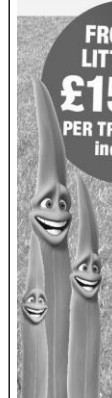

For your **FREE** lawn
analysis and quote
call **GreenThumb**
Bourne today.

UFFINGTON JOINS FOOD BANK INITIATIVE

Donation boxes for the Stamford Food Bank are being set up in Uffington church and village hall. The town's Food Bank provides food to local people in crisis. It does not provide long term help – the usual supply given to applicants is enough food for three meals a day for three days for one adult - and problems in preserving the freshness of supplies mean that donations are requested for a very specific list of items (see below). Uffington's Food Bank initiative is being co-ordinated by volunteers from the parish church. We should be grateful to receive gifts of food in the boxes: one will be placed at the back of the church and the other in the village hall foyer. Contact phone numbers are Les Baillie on 01780 765908 and Sue Naden on 01780 752224. Thank you.

FOOD BANK SHOPPING LIST

Milk (UHT or powdered)	Sugar (500gm)	Long-life fruit juice
Tins of soup	Pasta sauces	Sponge pudding (tin)
Tinned tomatoes	Breakfast cereals	Tinned rice pudding
Tea bags	Jar instant coffee	Instant mashed potato
500gms rice	500gms pasta	Tinned meat and fish
Tinned fruit	Jars of jam	Packets of biscuits or Snacks

UFFINGTON CRICKET CLUB

2014 is set to be an exciting year for Uffington Cricket club with the grand opening of the new pavilion at the village ground on Greatford Rd. The new pavilion, set to be opened on May 10th by BBC Radio's TMS Presenter Jonothan Agnew, has been raised by an incredible amount of fundraising from club members, some exceedingly generous donations from people in the village and grants from both local and national charities. The last fundraising event before the grand opening is a chilli night to be held at the village hall on 15th March and we would more than welcome you along. It's £2 to get in which gives you a plate and cutlery plus the opportunity to sample and vote for the overall winner. Flyers have been posted around the village but see email details below if you are interested in attending . All at the club are immensely grateful for the contributions of people of the village and hope that the new facility will be of benefit to the whole community. The pavilion will allow the junior section to restart in earnest and a weekend league for friendly cricket to be played and for people to get involved in the game and the club. First XI fixtures begin on May 11th and there will be a game once a fortnight until September. It would be great to see as many villagers at the ground this season as possible to get some use out of the new patio and beautiful weather which we all have our fingers crossed for. If you are interested in the junior section, friendly weekend cricket or wish to get involved with the club in any other way then please contact us on uffingtoncc@gmail.com. Here's to a great season and a warm and sunny summer from all at UCC.

STAMFORD LADIES LUNCH CLUB



Come along and join us for lunch to see what is on offer at the **discounted members price of only £17.**

Lunches last approximately 3 to 3.5 hours and start 12 for 12.30 and include both a two course meal and a speaker.

Bi monthly coffee mornings are also held at the William Cecil in Stamford.

To see what is on the menu for the year ahead contact Mary or Hazel.

For more information contact Mary Smith 01476 552329 • Hazel Wood 01780 753441

Stamford Ladies Lunch Club has been dining out for 30 years. Now benefiting from an exciting new menu, they would like to share those delicacies with new members! At Stamford Ladies Lunch Club there is a diverse menu that caters for polished taste buds and inquisitive minds. High quality food and entertainment keeps our members coming back for seconds. You don't have to take the plunge on your own, however there are plenty who do, and tables for new members make that an easy step with conversation flowing easily in no time. Equally we sometimes find group reservations in our diary, friends who join together looking for something to stimulate more than just their taste buds....and our speakers offer just that! The icing on the cake, so to speak (we don't do baking!), is that we welcome members from all around the area, not just in Stamford as the name may suggest, and currently have members from Oakham, Uppingham, Oundle, Stamford and their surrounding villages. We meet every other month at one of three local venues; The Haycock Hotel in Wansford, Toft Country House Hotel and Greatham Valley Golf Club. If you haven't tried them before, we are sure you will find them perfect for enjoying both great food and great company. You may also discover on joining that you have a new friend just round the corner, whom you would like to travel with, many of our members share the driving.

Topics are varied month on month and are selected based on members' similar interests and thirst for knowledge. From calendar girls to local history, along with talented writers and singers, we are sure there is something to tempt your taste buds! We are offering you a chance to join us for lunch at the discounted member's price of £17 to see what is on offer. Lunches start at 12 for 12.30 and last 3 to 3.5 hours, and include a two-course meal and a speaker. Plenty of time to chat with other members and tasters like yourself and if you come away feeling full of both food and life then you can sign up for more. We also host informal coffee mornings for members at The William Cecil in Stamford. Contact either Mary or Hazel and they will be delighted to tell you more. Mary Smith 01476 552329 Hazel Wood 01780 753441

FREE QUOTES

ROB'S GARDENING SERVICES

All Gardening Work Undertaken
(including pressure washing)

Contact Rob on

01778 341042 or 07920512802 or 07877 583484

KIRSTY & ROB'S PLANTS

Nurseery Address: 1 West End Road, Maxey, PE6 9EJ
Telephone: 07920512802

Opening Hours SATURDAY 10am-5.30pm & SUNDAY 10am-4pm

Large & varied selection of Trees, Shrubs, Perennials,
Standard Plants, Bedding & Hanging Baskets
New stock delivered weekly

**Special Offer: Bring this advert with you to receive 10%
discount on any purchase (limited time only)**

MANOR FARM PRE-SCHOOL

In Barholm

Offers children a happy, caring and stimulating learning environment, in a lovely rural setting.

Housed in converted barns on a working farm, with a Large walled garden for lots of fun.

For children aged from 2yrs.

See our 'OUTSTANDING' Ofsted Report! (Feb 2011)

Do come and visit us!

Mrs A Flint Ad. Dip Ed

Tel: 01778 560887

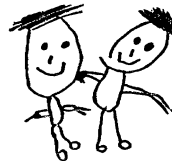

An Ofsted Awarded

'Outstanding Pre-School'

www.manorfarmpreschool.co.uk

PAINTER & DECORATOR

Local Resident with References Available

FREE Quotes

JASON KENDALL

01778 426 409

LOVELLS LAKES

open all year

A1157 MAIN ROAD between West Deeping and Tallington

Two well stocked coarse fishing lakes
Carp, Roach, Tench, Bream, Rudd, Chub, Crucians.

£7 per day, £5 concessions

Parking behind most pegs

Want to hold a fishing match here?
Call Andy on 07801090458 in the first

GLYNN WOOLF

SPECIALIST IN JOINERY

Over 40 years experience in all aspects of carpentry and joinery.

Made to measure Kitchens, Bedroom furniture,
Library shelving. Bespoke cupboards/cabinets
Office furniture

Main Road, Uffington, Stamford, Lincolnshire

Tel: 01780 480750 Mob: 07960 493426

Appleyard Building Contractors Ltd

Local Building Firm with over 20 years experience.

*Brickwork *Stonework *Extensions
*New Builds *Alterations *Renovations
*Kitchens *Bathrooms

*Replacement Doors & Windows
*Maintenance

For free quote from a friendly, reliable builder that you can trust.

Call Darren on:

Mobile 07763761682 or 01780 753425

Or email appleyardbc@tiscali.co.uk

RICHARD FEATHERSTONE COMPLETE AUTO CARE

MOT – SERVICING - REPAIRS

- Collection and delivery from **Home or Work**
- Competitive rates
- Friendly service
- No job too small

Telephone Richard on: 01780 740771 or 07816 588845

17 West Rd, Tallington, Nr Stamford, PE9 4RS

Construction Design & Maintenance

Services provided:-

Design to completion landscaping;
Patios; Ponds; Driveways; Decks; Turfing; Fencing;
Tree work; Hedge cutting; Digger for hire inc driver.
Plus garden maintenance.

Contact Pete Elmore on
01778 348403 or 0756 5511924



Competitive Rates
Personal Service
Fully Insured

NOTES FROM BRACEBOROUGH & WILSTHORPE PARISH COUNCIL HELD ON 3RD FEBRUARY 2014 AT BRACEBOROUGH VILLAGE HALL

A presentation by Kier Petherick from FC Palmer & son regarding a proposed Solar Farm, Baston Road, Greatford. A question & answer session then took place with visual impact being the greatest concern of residents.

The Clerk reported that Lincolnshire County Council had reported back on various highways problems raised at the previous meeting. It was agreed that to help solve the problem of poor visibility at Cocked Hat/Main Street the hedge should be cut back.

The Councillors agreed that there would be no representation to the application from James Shorrocks, The Orchard, Wilsthorpe. The application from OHL Ltd, Ivy Farmhouse, Braceborough was for notification. Anglianwater – construction of new sewerage pumping station & access road on land off Wilsthorpe Lane was approved by Lincolnshire County Council (LCC). Anglianwater had agreed to donate £500 to the Parish Council towards the cost of painting the church at Wilsthorpe.

Cllr Kentish reported that he hoped to have the questionnaire for the Parish Plan with the printers in the near future. A tree which was blocking the footpath from Wilsthorpe to Baston would be dealt with by Mr Freeman.

Library provision at Braceborough would cease after 6th May 2014. LCC & SKDC were trying to help residents save money on energy bills by asking them to sign up to Lincolnshire Energy Switch.

C.Cllr Trollope-Bellew reported that there would be zero increase in the County Council Community charge. The Deepings had expressed an interest to run their own Library. The Gritting Lorries had not been out as much as last year and would therefore come in on/under budget.

Date of next meeting- Monday 3rd March 2014 at Braceborough Village Hall at 8pm. It was agreed that the Annual Parish Meeting would be held at Braceborough on Monday 7th April, with the Annual General Meeting of the Parish Council to be held at Wilsthorpe on Monday 12th May both at 7pm. All welcome.

For more information on the Parish Council please go to:
<http://parishes.lincolnshire.gov.uk/BraceboroughandWilsthorpe>

Rosemary Woolley Clerk to the Council

CARPET SURPLUS TO REQUIREMENTS?

COOMBE FARM BOARDING KENNELS WOULD BE VERY GRATEFUL FOR
ANY CARPETING THAT ANYBODY WISHES TO DISPOSE OF –
WE USE IT FOR LINING WOODEN BENCHES IN THE DOG KENNELS.

WE WOULD BE PLEASED TO COLLECT FROM YOU. THANKS

PLEASE TELEPHONE JOHN OR KATHLEEN KNIPE ON 01778 560574

READINGS FOR MARCH

	Psalm	OT	NT	Gospel
2nd March Sunday next before Lent	2	Exodus 24:12-end	2 Peter 1:16-end	Matthew 17:1-9
9th March 1 st Sunday in Lent	32	Genesis 2:15-17 & 3:1-7	Romans 5:12-19	Matthew 4:1-11
16th March 2 nd Sunday in Lent	121	Genesis 12:1-4a	Romans 4:1-5,13-17	John 3:1-17
23rd March 3 rd Sunday in Lent	95	Exodus 17:1-7	Romans 5:1-11	John 4:5-42
30th March <i>MOTHERING SUNDAY</i>		<i>to be confirmed</i>		
6th April 5 th Sunday in Lent	130	Ezekiel 37:1-14	Romans 8:6-11	John 11:1-45

The readings for Communion services are normally the NT and Gospel. For Morning and Evening Prayer they are usually the Psalm, OT and NT (though it may be wise to check with the preacher). The liturgical colour at the beginning of the month is green for "ordinary time," and changes to purple when Lent starts on Ash Wednesday (5 March).

BRACEBOROUGH

Sunday 2 March. Holy Communion at 9am. Please come along and join us for Holy Communion. Everyone is welcome.

There will be a short PCC Meeting held in church immediately after Holy Communion on **Sunday 6 April**. Please try to come to this as we need to elect officers and cover a couple of other items on the agenda.

26 April Hot Potato Syncopators in Concert at the Village Hall. A fast-paced, action packed, high energy, side-splitting musical revue of tip-top jazz and classic vaudevillian comedy straight from the Roaring 20s. 3 eccentric English gentlemen present a modern old-time show with delightful comedy, surreal moments, clowning, sublime music from the days of real tunes with real words and real music. Rippling ukulele, spiffing musical saw, sweet harmonious voices, thumping tea chest bass, bells, hooters, pop-guns, whistles and ridiculous dances. Should be a night to remember. Check them out on www.tiptopchaps.com. Tickets from James on 560417. Adults £10, Children £7-50, Family (2 adults, 3 children) £30. Doors open 7.30pm, concert begins at 8pm. Licensed Bar.

Saturday 26 July Braceborough's next Musicfest featuring, Harmonies, Jazz, Blues, Swing etc. Following on from the terrific success of 'Bracefest' this will be another day to remember. Doors open at 2pm, music starts at 3 and continues through until 10pm. An eclectic mix for all tastes. Choirs, bands, groups and individuals all to feature. Open mike opportunity during the afternoon. BBQ from 4.30pm, Licensed Bar. This will be a super event with proceeds shared between Village Hall & Church.

Sunday 23 February Sunday lunch at the Village Hall. Thank you to everyone who helped make this lunch a success. So many people helped sell tickets, donate, prepare and serve food, run the bar and then tidy away. Thank you all. At the time of going to print there are no details available regarding the amount raised. Apologies for this.



GreenWays

Garden Maintenance and Care.
Planning, Planting and Pruning
Wildlife Gardening.
Fences, Sheds etc

Tim - 01780 481550 or 07981 547254
Donna - 01778 561950 or 07980 506381

The Perfect Alternative
To Kennels!
Let your dog stay with a local
vetted loving host family,



because at Barking Mad we believe your dog
deserves a holiday too!
For more info contact Kerry Wells –
01775 720382 or
email kerry.wells@barkingmad.uk.com
www.barkingmad.uk.com

Neil Parmenter Contractors

All aspects of building
from extensions to driveways

Drainage

Patios

Machinery Hire from diggers to dumpers

Skid steer loaders and more
7.5 tonne lorry for muck away

Tel: 01778343406

Mob: 07718665206

E: neil@neilparmenter.com

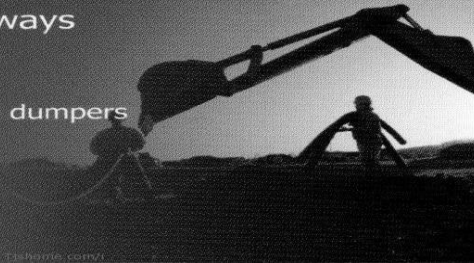

PAINTER & DECORATOR

Interior - Exterior - Paperhanging
House shoes worn & clean dustsheets used.
Fully insured friendly service, 5 star ratings.

Also WOOD CONSERVATION & REPAIRS

Contact Richard on

01778 421878, 07759 250424

Or email: rrbrundell@yahoo.co.uk



Lakeview Cattery

A Home from Home with love!
Please come & visit us any time

Tel Linda: 01778 382563

Mobile: 07583 542812

Email: info@lakeview-cattery.co.uk

Or visit: www.lakeview-cattery.co.uk

VILLAGE

WINDOW CLEANING

Windows, Frames &
Surrounds Cleaned
Soffits & Fascias

Regular Reliable Service
Purified Water Pole System
(No Ladders – No Damage)

For a cleaner clean
Call STEVE on

01733 327 265 07789 056 256

EVERY WINDOW WITHIN REACH

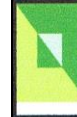

Bed & Breakfast Accommodation

30 Casewick Lane
Uffington
Stamford
Lincs
PE9 4SX

Mrs D Jarvis

Luxury 4 Star
hospitality



Phone: 01780 757392
Mobile: 07767125236
Denisea30@talktalk.net

CLEANSTART

Affordable – Efficient - Reliable

- Domestic cleaning
- Weekly or fortnightly
- One off sparkle cleans
- Professional carpet cleaning
- Professional steam cleaning
- Based in Stamford
- References available



Call 01780 767289 or 07947552867

AEROBICS
Thursday 7.30 - 8.30pm
Friday 9.30 - 10.30am

TOTAL BODY CONDITIONING
Monday 9.30 - 10.30am
Monday 6.20 - 7.20pm

30 minute cardio workout to burn
calories, followed by a toning
session.

Exactly what it says!
Perfect for all over toning.



FITNESS CLASSES

WITH SALLY WORMALL
@ DEEPINGS DANCE &
FITNESS CENTRE
01778 347168



FITNESS PILATES & YOGA
Monday 7.30 – 8.30 pm
Thursday 9.30 - 10.30am
Thursday 6.20 – 7.20pm

A blend of exercises to improve
posture, balance, core strength &
flexibility.

FITNESS PILATES
Monday 10.40 – 11.40am
(phone to book)

ALSO SUPER SENIORS class
at the Deepings Community
Centre - Thursday 11am

All classes £4.50 pay as you go except evening Fitness Pilates
& Yoga classes which are 6 week courses –
phone to book courses.



Like the Sally Wormald Fitness classes facebook page
Visit www.deepingsdanceandfitnesscentre.co.uk

Baston Private Hire

Your Personal Local Private Hire Company

Local Travel
Airport Transfers
Seaport Transfers



Weddings
Executive Travel
Tailor Made Travel

Summer Sun, Winter Sun, Winter Sports, Weekends Away, all travel
requirements tailor made to suit your needs, no journey too short or too
long. Check out my website for testimonials from my customers.

Leather Interior, Air Conditioning, CD, MP3, Competitive Prices

www.bastonph.co.uk

07753298900

**CHURCH SERVICES AND DIARY DATES
FOR MARCH 2014 VOLUME 28 NUMBER 12**

Sunday	Monday	Tuesday
2nd March	3rd	4th
Sunday next before Lent 9am Braceborough HC 10.15am WDeeping MP 10.30am Wilsthorpe HC 10.30am Uffington HC 6pm Barholm EP	1.45pm Tallington VH Whist	
9th	10th	11th
1st Sunday in Lent 9am Greatford HC 10.15am WDeeping HC 10.30am Uffington MP 1.45pm WDVH Walkers 6pm Tallington EP	1.45pm Tallington VH Whist	2.45pm WD Bible Study at Cromwell House
16th	17th	18th
2nd Sunday in Lent 9am Barholm HC 10.15am WDeeping MP 10.30am Uffington HC	1.45pm Tallington VH Whist 2pm St Andrews Church WD Welland MU	
23rd	24th	25th
3rd Sunday in Lent 9am Greatford FS 10.15am WDeeping HC 10.30am Uffington FS 10.30am Tallington HC 1.45pm WDVH Walkers	1.45pm Tallington VH Whist	2.45pm WD Bible Study at Cromwell House
30th	31st	
4th Sunday in Lent MOTHERING SUNDAY 10.30am Group Service at Tallington – Family Communion	1.45pm Tallington VH Whist	

Wednesday	Thursday	Friday	Saturday
5th	6th	7th	8th
2pm Tallington VH Bingo 2-4pm WDVH Bowls 7.30pm Uffington WI Birthday Party	8-10pm WDVH Bowls		7.30pm WDVH Lincs Rural Arts Production
12th	13th	14th	15th
2-4pm WDVH Bowls 2pm Tallington VH Welcome Club	8-10pm WDVH Bowls		10.30am WDVH St Andrew's Church Coffee Morning
19th	20th	21st	22nd
WD Heritage Group Outing 2-4pm WDVH Bowls 2pm Tallington VH Welcome Club	8-10pm WDVH Bowls		
26th	27th	28th	29th
2-4pm WDVH Bowls 2pm Tallington VH Welcome Club	8-10pm WDVH Bowls	7pm Tallington VH Social Evening 7.45pm WDVH Rambling Readers	10.30am WDVH Table Top Sale
			1st MARCH